WEATHER FORECAST

Victoria and Vicinity, and Vancouver and Vicinity—Moderate to fresh south and west winds; partly cloudy and moderately warm.

Juan de Fuca to Estevan—Light to moderate, variable winds; partly cloudy, not much change in temperature.

The Daily Colonist.

(ESTABLISHED 1858)

COLONIST TELEPHONES

Advertising	Empire 4114
Business Office	Empire 4116
Circulation	Garden 1812
Job Printing	Garden 5241
Editorial Rooms	Empire 4111
Social Editor	Empire 3311

NO. 164—SEVENTY-SIXTH YEAR | VICTORIA, BRITISH COLUMBIA, THURSDAY, JUNE 21, 1934 | TWENTY PAGES

WHOLE TOWN HELD UP Seven Bandits
Line Up Citizens of Oklahoma Centre, But Fail to Get Safe—Page 6

A HERO IN THE JUNGLE
Nothing Can Make Reporter Run Away From Witch Doctor—Page 3

Education Minister **PRIZES PRESENTED**
Addresses Pupils of Oak Bay High School and Delivers Awards—Page 5

NO CARGOES MOVE IN SPITE OF ARMED GUARD AT SEATTLE

Strikers Halt Locomotive by Sitting on Tracks—Teamsters Refuse to Drive Goods Onto Docks—Police Headquarters Established in Office on Pier and Camps Set Up

SEATTLE, June 20 (AP).—Although 200 heavily armed officers were on duty at Pier 40 here, to guard non-striking longshore crews, winches failed to move today, and cargoes remained in the holds of ships waiting to unload.

A switch engine, dispatched to switch cars on which goods from the vessels were to be loaded, never got to the pier, as approximately 100 strikers halted it by sitting on the track. A number of the picketers climbed into the cab and talked with the engineer, and after about five minutes the locomotive was backed off, officers on guard at the pier making no move to clear the tracks.

MATTER OF PROTECTION

Union teamsters also complicated the situation by refusing to drive goods onto the docks where armed guards were on duty. "It's just a matter of protecting them," Dave Beck, Northwest representative of the International Teamsters' Union, said in asserting there was no strike among his men. "They would run the risk of being maimed or killed if they went into the danger zone—and they aren't keen on the basis of an extra hazardous occupation."

Coastguard officials emphatically denied that the activities of their vessels in the Seattle harbor was an indication that the Federal Government had intervened.

"We are boarding every vessel in the harbor simply as part of our

Continued on Page 6, Column 3

COMMENDATION FOR VON PAPEN

President von Hindenberg Telegraphs Approval of Vice-Chancellor's Speech

BERLIN, June 20 (AP). — The position of Vice-Chancellor Franz von Papen in his outspoken criticism of certain Nazi policies was greatly strengthened in the view of the German people, today, by the support of venerable President von Hindenburg.

The President sent a brief telegram of commendation to Von Papen on the speech he delivered last Sunday, and it became known that Von Hindenburg was given an advance copy of the address to study at his country estate, while Chancellor Hitler was not similarly favored.

Von Papen's opposition to muzzling of the press and his emphasis on dangers of collectivism, as well as his position against the state interfering with religion and other phases of private life, are in accord with views well known to be held by the President, whose personal popularity gives great weight to any position he takes.

PRINTED IN SWITZERLAND

Newspaper vendora throughout Germany were doing a tremendous business today, selling Swiss newspapers, which carried voluminous extracts from Von Papen's address, which was suppressed in Germany by his fellow minister, Joseph Goebbels, head of the propaganda department.

Von Papen offered to resign from the Government, but Hitler flatly refused the resignation and is understood to have agreed with many of the Vice-Chancellor's criticisms, but to have taken the position that they should not have been made publicly in the manner they were.

INSURANCE BILL GIVEN PASSAGE

Amendment Removes Special Concession to Lloyd's—Must Make Deposit to Obtain Charter

OTTAWA, June 20 (CP).—The special concession to Lloyd's proposed in the British and Canadian Insurance Bill, was eliminated in the House of Commons today when the bill was in committee. The provision was the subject of strong protests by Canadian insurance companies when the bill was before the banking and commerce committee of the Senate.

The section eliminated would have enabled Lloyd's to obtain a Dominion charter without making a deposit. The bill as amended was given third reading.

Prime Minister R. B. Bennett, moving the amendment, emphasized that Lloyd's had not asked for any concessions, and that nothing said during the debate was intended, he was satisfied, as any reflection upon that company, which carried on a business the volume of which was almost beyond comprehension.

SERVICES TO BE COMBINED

Legislation Will Allow Amalgamation of Express and Telegraphs

OTTAWA, June 20 (CP).—The bill which would enable the two railway systems to amalgamate their express and telegraph services will be introduced into the House of Commons, tomorrow, by Hon. R. J. Manion, Minister of Railways. This proposed legislation contemplates establishment of two companies capitalized at $40,000,000 each, with the C.N.R. and C.P.R. each owning half the stock. The conditions under which such a merger will take place have not been definitely decided, but the bill is an enabling measure which would permit a satisfactory arrangement to be reached.

Objection to the legislation was taken in the House of Commons railway committee by Hon. W. D. Euler (Lib., Waterloo South), Dr. O. B. Price (Con., West-Moreland) and Wilfred Hanbury (Lib., Vancouver-Burrard), who urged that more information be given before the committee was asked to approve the measure. Dr. Manion felt, however, that the committee should not place itself in a position of opposing anything in the way of co-operation between the two roads, for the purpose of economy. The merger was endorsed by both E. W. Beatty, president of the C.P.R. and Hon. C. P. Fullerton.

TRIBUTE PAID

Tribute to Hon. C. P. Fullerton, chairman of the Canadian National board of trustees, and his colleagues was paid in the House of Commons railway committee, today, by Mr. Hanbury. The Government, said Mr. Hanbury, had succeeded in bringing into the operation of the railways the best brains of the country and the highest type of Canadian citizenship. Mr. Hanbury's tribute was seconded by Sam Gobeil (Cons., Compton) and endorsed by the committee.

No more public meetings of the committee will be held this session. It will meet again in camera to consider the report of the chairman, J. D. Chaplin (Cons., Lincoln). At that meeting the committee will discuss the proposal of Mr. Hanbury that Parliament set up a committee to go into the estimates of the Canadian Pacific in the same manner as the House of Commons committee reviews those of the C.N.R.

Foochow Is Covered by Fatal Flood

FOOCHOW, China, June 21 (AP).—The worst floods in twenty-five years have inundated the streets of this South China coastal city to a depth, in some places, of six feet.

Torrential rains at the headwaters of the Min River caused the floods.

Traffic is carried on by boats. Scores of houses have collapsed in the flood and considerable loss of life has resulted in outlying sections.

STUDIES GUARANTEE PLAN

PARIS, June 20 (AP).—A British proposal for all European nations, including Germany, to guarantee the neutrality of Belgium and Holland, it was revealed today, will be studied in London by General Maxime Weygand, inspector-general of the French army.

Fleet in Manoeuvres Off Portsmouth

H.M.S. Malaya as She Let Loose a Broadside During Exercises off Portsmouth. Many Ships of the Home Fleet Took Part in the Big Show.

Breaches of Quebec Wage Law Revealed At Factory Inquiry

Spectators at Mass Buying Probe Gasp at Evidence of Sweatshops

SHOE MANUFACTURERS MAY BE PROSECUTED

OTTAWA, June 20 (CP).—Sordid details of sweatshop conditions in eight shoe factories in different parts of Quebec were disclosed today to the parliamentary mass buying committee. Investigating auditors said that they found many breaches of Quebec minimum wage laws and the evidence probably will be passed on for prosecutions.

The committee today ventured up another alley—wages paid in factories supplying goods to department stores. The Quebec shoe manufacturers were selected from advertisements run by different stores but, throughout today's evidence, went unnamed.

HIGHLIGHTS OF EVIDENCE

Here were the highlights of one plant:

It has made substantial profits for four years.

The average weekly wage paid

Continued on Page 6, Column 3

CROSSES OCEAN IN SMALL BOAT

Officer of Royal Navy Sails Yawl Singlehanded to Newfoundland

ST. JOHN'S, Nfld., June 20 (CP). A lone adventurer from Great Britain sailed his tiny yacht into the harbor after crossing the Atlantic today and then tumbled gratefully into bed for his first sleep in twenty-four days.

Commander R. B. Graham, R.N., was skipper and crew of the twenty-four-foot yawl on the perilous crossing from Bantry, Ireland. He left there twenty-four days ago, and, though heavy weather beset his little boat at times, made a remarkably fast crossing.

To hear Commander Graham speak, sailing across the Atlantic single-handed might be an everyday happening. "Yes," he said, "we had some varied weather, but the boat behaved splendidly."

Nothing worried him on the long trip, he said—except lack of sleep. At night he would turn in after setting a course and lashing the yawl's helm, but his sleep would be interrupted from time to time.

Today the little yacht rested at a St. John's wharf, while Commander Graham made up for his lost sleep. He had not decided yet where he would go from here.

Big Fortune Waiting for Some Happy Bridegroom

WINNIPEG, June 20 (CP).—If John Francis Gallagher, of parts unknown, takes unto himself a wife on or before December 25, 1938, and settles down to home life, he will receive £100,000 from his aunt, Mrs. R. Zarah, 143 Well Hall Road, Eltham, London, England.

The offer of wealth was disclosed in a letter from Mrs. Zarah to Acting Mayor J. A. McKerchar, today. She said she was obliged to make a public appeal as to her nephew's whereabouts, because she had lost all trace of him several years ago.

Mrs. Zarah, in her letter, said the last addresses she had of her nephew were at Carbon, Alta., and Prince Albert, Sask. If Gallagher is not located and married by the date set, Mrs. Zarah said she would bequeath all her real and personal property to the church and charity.

Flyers Frighten Chinese Pirates Into Releasing Six Captives

SHANGHAI, June 21 (AP).—Six Britishers, captured last week by pirates who looted the steamer Shuntien, have been released, and are aboard the aircraft carrier Eagle, returning to Weihaiwei, British Naval Office advices said today.

Although details were lacking, it was understood that British aviators who roared over the pirates' lair, frightened the outlaws into releasing the Britishers, who were set adrift in the small boats on inland waters. Naval airplanes picked them up and brought them to the Eagle.

Rail Head Pleads For Economies in Public Spending

E. W. Beatty, K.C., Says Realization That Waste Must Be Paid For Is Best Preventive—Urges Further Reduction in Railway Costs and Defends Wheat Growing

TORONTO, June 20 (CP). — "The default of local and municipal governments in debt payment, is possible; but long after a private corporation has taken its losses and passed them on, first to its shareholders, then to its creditors, public corporations will continue to live beyond their means, trusting to their taxing power to enable them to increase their revenue," declared E. W. Beatty, K.C., chairman of the Canadian Pacific Railway, tonight.

Mr. Beatty was addressing the annual banquet of the National Association of Building Owners and Managers in convention here.

MUST BE PAID FOR

"I do not wish to be critical of our excellent public service," he said. "I know, by years of experience, nothing prevents waste more effectively than the realization it must be paid for, and that the money with which to pay must be earned. I am willing to say without the least hesitation that if any public body in this country were to know, without doubt, precisely how great its income was going to be, could not hope to increase that income, and could not borrow money except with difficulty, it would manage to

Continued on Page 5, Column 2

JUNGLE WARFARE GROWS INTENSE

Paraguay and Bolivia Fighting Bitterly for Possession of Fort Ballivan

BUENOS AIRES, June 20 (AP).—Dispatches indicating that Paraguay and Bolivia have at last come to grips in bitter fighting for possession of Fort Ballivan, last remaining Bolivian stronghold, seeped in tonight from the interior.

The thunder of artillery in modernized jungle warfare, and the clash of troops in a tropical wilderness, was envisioned in reports of repeated drives at the heavily-fortified Chaco area.

As Paraguayan troops fought for a chokehold, Bolivians fought to deal a decisive counter-blow, dispatches indicated, forcing an eastward retreat of storming forces.

SHIP LIFTED BY SEA MONSTER

Fishermen Describe Night of Terror Off Coast of Nova Scotia

YARMOUTH, N.S., June 20 (CP).—A night of terror aboard the auxiliary schooner Marjorie E. was described here, today, by fishermen who declared a monster of the sea had almost lifted their vessel out of the water off the Nova Scotia coast.

"It happened on Sunday night, related one of the crew. "The night was clear, and all of us, except the watch, were in our bunks.

"Suddenly there was a thundering crash that threw three men from their bunks to the floor. One of them shouted, 'We've been rammed! Let's go out on deck!'

"Out we scrambled to the moonlit deck and we were amazed to see in the swirling water the huge form of what appeared to be a whale.

"In frisking about, the thing probably had risen directly beneath the ship and the force of the impact lifted her almost clear of the water, allowing her to plunge back with terrific force.

"We didn't know what to do, but we started our engines full speed ahead and left the scene in a hurry, you can bet."

LYONS, France, June 20 (AP).—Communists, 1,000 strong, firing revolvers, battled a small force of police, tonight, after an anti-Fascist meeting in a suburb. One policeman was badly hurt.

PANIC-STRICKEN PASSENGERS JUMP FROM WRECKED LINER

Three Lives Lost When Holiday Steamer Strikes Rock in Norwegian Fjord With Thousand on Board—Ship Beached on Island With Gaping Hole in Bow

Scene of Revelry Turns Quickly to One of Fear

HAUGESUND, Norway, June 20 (AP).—Three women lost their lives, today, when the 14,000-ton German liner Dresden, carrying 1,000 Nazi holiday passengers, struck a rock in a fjord near here.

The bodies were brought to Stavanger aboard the rescue vessel King Harald, which took off 700 of the Dresden's passengers after racing to the scene in response to SOS. calls.

NOTHING DEFINITE

Fears were expressed that there may be others missing, but nothing definite could be learned until lists of passengers and crew have been checked.

With a gaping hole in her port bow, the Dresden was beached after the crash in a small bay on Kormoey Island, where the other passengers and crew yere taken off.

Some of those rescued said two lifeboats capsized, one by breakage of her lowering gear and the other by coming too near the vessel's screw.

The Ss. Kronprinsesse Maerthea also reached Stavanger with the first of those rescued from the Dresden, including some of the ship's officers.

The Dresden was abandoned by officers and crew tonight and probably will sink. The passengers and

Continued on Page 2, Column 3

Heavy Sentences Fail to Prevent Terrorist Work

VIENNA, June 20 (AP).—As bombers today resumed a systematic blasting of bridges and power lines throughout Austria, a Vienna court-martial started a drastic effort by the Government to check the wave of terrorism. The first two bombers brought before the military court were convicted promptly and sentenced to twelve to fourteen-year prison terms.

Rains Cause Grave Alarm In Honduras

TEGUICIGALPA, Honduras, June 20 (AP).—Torrential rains throughout Honduras, producing devastating floods, are changing the topography of the country in several regions where grave alarm was reported tonight.

A mountain in the Cogolon Gracias district was reported to be slowly sinking. Various rivers have opened new courses and obstructed former channels. A dispatch from the town of Guarita reported several persons buried alive by landslides, together with livestock.

PLANNING FOR FALL SESSION

New Liberal Government in Saskatchewan to Face Small Opposition

REGINA, June 20 (CP).—Counting their greatest victory since formation of the province, Liberal party chiefs in Saskatchewan tonight prepared for formation of a Government, and the taking over of the reins from the Anderson Conservative Co-Operative Government.

A Fall session of the Saskatchewan Legislature was in prospect as the final vote in yesterday's general election showed the Liberal party with forty-nine seats against a Farmer-Labor (C.C.F.) official opposition of five seats. One seat, Northern Athabaska, will go to the polls July 24 to elect the fifty-fifth and last member of the Legislature.

NO CONSERVATIVES

For the first time in the history of the province not a single Conservative will hold a seat in the Legislature. The Conservatives, who, under Premier J. T. M. Anderson, formed the biggest bloc in the Co-Operative Government that reigned from September, 1929, until defeat yesterday, were entirely eliminated in the balloting.

The five Farmer-Labor party members elected, although their leader, M. J. Coldwell, Regina school teacher, was beaten, will form the official opposition. It will be the second official opposition to be formed by the Co-Operative Com-

Continued on Page 2, Column 4

Party Standings In Two Elections

TORONTO, June 20.—The party standings in the Ontario election on Tuesday, tonight, were:

Liberals	65
Conservatives	17
Liberal-Progressives	4
C.C.F.	1
Independent	1
U.F.O.	1
Liberal-Labor	1
Total	90

SASKATCHEWAN SUMMARY

REGINA, June 20.—Saskatchewan general election results were:

Liberals	49
Farmer-Labor (C.C.F.)	5
Deferred	1
Total	55

PREPARES TO TAKE REINS

Liberals Expected to Take Office in Ontario in About Three Weeks

TORONTO, June 20 (CP). — Mitchell F. Hepburn, the youngest man to ever gain the Premiership of old Ontario, will arrive tomorrow to build up a Liberal Cabinet to take over the reins of government, back in the grasp of the party after a lapse of twenty-nine years.

As the thirty-seven-year-old Liberal leader, "tired but happy," rested at his home near St. Thomas, today, after a strenuous campaign, climaxed with a smashing victory, discussion of the overwhelming downfall of Conservative representatives turned to eager speculation as to the next steps.

WILL RESIGN SOON

It appeared that the new regime, first Liberal Administration since 1905, would not be in office until three weeks from now, or about July 10. Premier George S. Henry and his ministers, most of them defeated, will clean up their desks before tendering their resignations to the Lieutenant-Governor. Mr. Hepburn will complete his cabinet slate and formulate the initial programme before taking over.

Date of the advent of beer by the glass; possibility of an early session of the Legislature to deal with unemployment and relief, as promised by Mr. Hepburn; the fate of the heads of twenty-three boards and commissions which are to be revised, and like questions, occupied the minds of the electorate after their record-breaking turnout.

Continued on Page 2, Column 3

WOULD FORFEIT PRIZE TO CROWN

Amendment to Criminal Code May Prevent Informer From Gathering Sweep Money

OTTAWA, June 20 (CP). — The provision of the Criminal Code which makes it possible for an informer to sue and obtain the proceeds of a lottery will disappear if the amendment introduced today by Hon. Hugh Guthrie, Minister of Justice, passes the House of Commons.

The bill received first reading today without discussion. Instead of the informer being able to obtain the proceeds, the measure provides that they shall be forfeited to the Crown.

The amendment does not apply to small raffles and church bazaars in which the amount involved is less than $50.

Missed Cat and Hit the Window

VANCOUVER, June 20 (CP).—Search for a mysterious gunman was made by police today, following reports that a small calibre bullet had been fired through the window of the home of M. McGrath, West Seventh Avenue, last night. It was believed someone had shot at a cat and the stray bullet had gone through the window.

European Peace Outlook Alarms Little Entente

BUCHAREST, Rumania, June 20.—Alarm for the peace of Europe was expressed tonight in a statement issued at the close of a three-day conference of the Permanent Council of the Little Entente.

"After thoroughly examining the political situation," said the statement, "the three foreign ministers (of Jugoslavia, Czechoslovakia and Rumania) find that in spite of the fact that collective forces are working to deliver Europe from an actual crisis there are still a number of disturbing symptoms which challenge the attention of all governments interested in maintaining peace."

Among the problems mentioned were armaments, the propaganda for treaty revision "by certain states," the risk of Europe being divided into two camps, the persistent economic crisis and unstable political situation.

WILL DIRECT WELFARE WORK

Professor H. M. Cassidy to Undertake European Tour for Province First

After a two months' tour in Europe to study latest developments in social welfare, Professor Harold M. Cassidy, of Toronto University, will arrive here in September to take over the post of director of social welfare for the Provincial Government, Hon. Dr. G. M. Weir announced yesterday. A salary in the neighborhood of $6,000 a year will attach to the post, under which is to be amalgamated welfare and analogous services in the Provincial Secretary's Department.

Dr. Cassidy has already accepted the post, and will proceed to Europe at the request of the Province, it was intimated. On his arrival here in September he is to set about reorganization of welfare services of the Government, with special knowledge of such work.

A graduate of the University of British Columbia, Dr. Cassidy, for the last six years, has been professor of sociology at Toronto University. Resident on the Mainland in earlier years, he married Miss Beatrice Pearce, of this city, and moved to Toronto, after a brilliant scholastic cereer.

TO UNIFY WORK

"In the interests of economy and greater efficiency, the Government has come to the conclusion that some of the work of the various institutions under the Provincial Secretary's Department might be unified to advantage," Dr. Weir explained.

This, he added, was no reflection on the present personnel. Difficulty of ministerial supervision over welfare work with many ramifications was cited as further reason for creation of the post, which is addition to existing offices.

Dr. Cassidy is regarded by the Government as an able sociologist and economist, with a high reputation in the East.

QUAKE IN TURKEY TAKES LIFE TOLL

Undetermined Number of Persons Killed — Cloudburst Follows Shocks Inundating Villages

ISTANBUL, Turkey, June 20 (AP).—An undetermined number of persons were killed in Western Turkey by an earthquake, today. The shocks were greatest in the region of Smyrna.

The earthquake was accompanied by a heavy downpour of rain, and all communications were interrupted.

A cloudburst caused many streams to overflow their banks, inundating a number of villages, while houses were crumbled by the earthshocks.

The shocks were reported to have been consecutive waves, which caused great panic among the people.

FIRE RAZES TWO STORES

Old Jones Building Total Loss —Bush Fire Threatens Homes

Two fires of threatening proportions kept the Esquimalt Fire Department busy yesterday, and caused damage estimated at $3,500. The first fire was in the old Jones Building, on Esquimalt Road, opposite the Canteen grounds.

This building, erected forty years ago, was a total loss, no insurance being carried. With the assistance of a detachment of soldiers from Work Point Barracks, the fire department, under the direction of Chief H. W. V. Pecknold, kept the flames from spreading to neighboring buildings, and also saved the contents of the building, which comprised a photograph shop, a confectionary store, and a small suite of apartments.

STIFF BREEZE

There was a stiff breeze blowing at the time, and sparks were carried some distance. This gave the department considerable concern, for there were homes close by, which might easily have ignited, had not a determined effort been made to prevent the spread of the flames.

It is believed that the fire may have started near the stove, where evidence of tar was found. It is thought that the tar may have been overheated and caused the fire to start.

SECOND ALARM

The department had no sooner returned from extinguishing the flames at the old Jones Building, owned by John W. Jones, 804 Esquimalt Road, than another alarm was received to a bush fire on Viewfield Road.

This fire covered an acre and a half in area, and gave the department a stiff hour of fighting. Here, too, homes were endangered, and Painter's Wood Yard also was close by. The firemen had considerable difficulty in preventing the spread of flames at this fire.

BEATTY WASHERS
Save the Wear and Tear on Your Clothes
Phone G 7511
Beatty Washer Store
1609 DOUGLAS STREET

Blowtorch Sets Building on Fire

CHICAGO, June 20 (AP).—Fire believed to have been started by sparks from a blowtorch, used in dismantling a building, swept through a portion of the abandoned twenty-six-acre Deering plant of the International Harvester Company, at noon today. The flames were checked after several buildings were destroyed.

The plant had been abandoned for a year. Damage was estimated at $50,000.

LIP-READING
For DEAFENED ADULTS
Private Lessons by Appointment
Trial Lessons Free
B. S. H. TYE
Normal Graduate Muller-Walle Method
Phone E 9875 2631 Douglas St.

Biggest Washer Value
EVER OFFERED
$1.75 PER WEEK
Regular $169.00 for $119.50
JAMESON'S
ELECTRICAL, LTD.
Corner Douglas and View Streets

De Luxe Service for Emergency Calls
Buy your gasoline, oil and supplies at
PLIMLEY'S
1010 Yates St. (cor. Vancouver). Phone G 7161.
"OPEN ALL NIGHT"

Makes wonderful salad dressings Try it!
A Product of THE CANADA STARCH COMPANY - - LIMITED
MAZOLA
The Ideal SALAD and COOKING OIL

Connaught Insulin
Kept at the proper temperature during the warm weather so that its potency may be maintained. 100 Units, 75c; 200 Units, 90c; 400 Units, $1.60. Other Diabetic Necessities—Diabetic Flour and Bran, Insulin Syringes and Needles, Bennedicts Soln., Saccharin Tablets, Etc.
OWL DRUG CO., LTD.
Phone G 2112 Campbell Bldg. W. H. Bland, Mgr.

"Make reservations for me"

IF you are going away for your vacation, call first by long-distance telephone. In one telephone conversation you can ask questions, receive replies, and, if you wish, make reservations.
Make your vacation arrangements by long-distance telephone.
B. C. TELEPHONE COMPANY

POPULAR CASH - 1317 DOUGLAS ST.: E 2424
PEOPLE'S CASH - 727 YATES ST.: G 5921
SELF SERVICE - DOUGLAS ST.
BATCHELOR'S CASH and CARRY
THURSDAY SPECIALS

WHITE TUNA FISH, large tins	14c	B.C. CRAB MEAT, per tin	17c
GOLD MEDAL MALT, per tin	99c	LOCAL RED PLUM JAM, 4-lb. tins	31c
SUNFLOWER SALMON, 3 tins	21c	KING OSCAR SARDINES, large tins	11c
SQUIRREL PEANUT BUTTER, 2 lbs.	19c	SHELLED WALNUTS, PIECES, per lb.	19c

Well-Known Building Is Destroyed

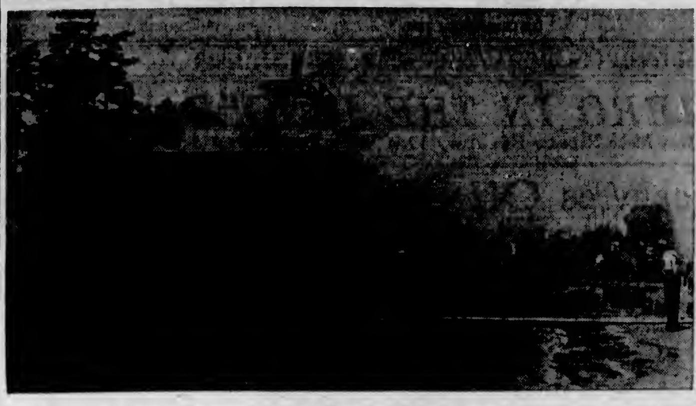

FIRE destroyed the Jones Building on Esquimalt Road, opposite the Canteen grounds, yesterday afternoon. This frame structure had stood for forty years, and was occupied by a photographer, a confectioner's store, and also contained a small suite of apartments. The loss is estimated at $3,500. No insurance was carried. The above picture shows the firemen battling the flames, which threatened nearby homes.

SCHOOL COURSE TIME CHANGED

Saanich Adopts Four-Year Commercial Programme for Municipality

A four-year commercial high school course will be introduced in Saanich in September, it was decided by the municipal board last night, when it accepted the new Government ruling on commercial classes. Special provision was made for students entering high school at the age of fifteen years or over.

At the same time, the board decided to permit high school principals to use their own judgment in respect to allowing backward students the opportunity of going ahead with their work, dropping subjects difficult to them. Instead of receiving a junior matriculation or normal entrance certificate, they would receive a leaving certificate.

FOUR YEARS NECESSARY

The Government's proposal concerning commercial courses means that students who wish to receive Government recognition of this class must complete a four-year course. However, students who are fifteen when they enter high school could not complete the course before nineteen, thus facing the necessity of paying for the extra year's tuition.

These students, the board decided, will be given every opportunity of receiving all the commercial work teachers can give them, and if possible, allowed to sit for the governmental examinations.

The Government commercial course now gives a two-year grounding in general studies and specializes in commercial subjects during the last two years of school.

PREPARES TO TAKE REINS

Continued from Page 1

RECOUNTS SUGGESTED

Aftermath of the Liberal avalanche which swept Conservatives out of every seat west and north of Toronto and took six of Tory Toronto's thirteen ridings, were suggestions of recounts in a few seats where the vote was close, and a few unofficial pleas to Conservative headquarters for consideration of a convention to choose a new leader and revise the platform.

Mr. Hepburn has made a tentative start on his cabinet, but made it plain, today, that he will not select the slate properly until he reaches Toronto, some time on Thursday. He has named H. C. Nixon, of Brant; Duncan Marshall, of Peel, and A. W. Roebuck, of Toronto Bellwoods, as definitely slated for the cabinet—probably Nixon for Provincial Secretary, Roebuck for the Attorney-Generalship, and Marshall definitely for the Ministry of Agriculture, a post he held in Alberta some years ago.

MAY BE SPEAKER

W. E. N. Sinclair, who was replaced in the party leadership by Mr. Hepburn in 1930, and this year replaced in the House leadership by Dr. George McQuibban, was prominently mentioned as the next Speaker of the Legislature. Dr. McQuibban was suggested as chairman of the Ontario Hydro-Electric Commission in succession to Hon. J. P. Moore, one of the Conservative ministers defeated.

All the necessary machinery to put beer on sale by the glass has been drawn up by the Conservative Government's liquor commission appointees. What modifications may be made in licence fees and such details remain to be decided. If the Liberals are not sworn in until the second week of July, the beer sale will, of course, be held up at least until then. The Liberals have already said they would put it into effect.

PANIC REIGNS ON WRECKED STEAMER

Continued from Page 1

most of the crew will be taken to Germany tomorrow from Stavanger aboard the liner Stuttgart.

Panic gripped the passengers when the 14,000-ton vessel struck violently, ripping a huge hole in her hull, and listed alarmingly to port.

Over to starboard and back to port she listed, and 100 terror-stricken guests of the cruise jumped overboard without waiting for lifeboats to be launched. The captain of the vessel, after flashing an SOS call, was able to beach the vessel on Karmoey Island.

SCENE OF PANIC

As panic reigned aboard the big vessel, which only a few minutes before the crash had been a scene of vacation merriment, the captain calmly ordered out the lifeboats, and superintended backing the Dresden off under her own power and proceeding cautiously to Karmoey.

True to the traditions of the sea, the captain was one of two men last to leave the stricken steamer as she perched precariously on her island berth. The other one was the wireless operator, who had stayed at his post dispatching dramatic calls for assistance.

STRUCK IN MIST

A thick mist hung over the fjord as the Dresden ploughed toward her destination. Reports indicated that the rock upon which she struck was submerged, although this had not been verified by ship's officers.

The crew were ordered to leave the ship when she was obviously in imminent danger of sinking.

PLANNING FOR FALL SESSION

Continued from Page 1

monwealth Federation forces, the other was formed in British Columbia nine months ago.

RETURNS TO OFFICE

Hon. J. G. Gardiner, Liberal leader, was the only one of the party leaders to win a seat in the balloting, and tonight he was preparing to form a new Government. Mr. Gardiner was Premier prior to the Conservative Co-Operative victory in 1929, and his resumption of power shortly will again give the province the Liberal administration which it had from 1905, when the province was formed, until the defeat in 1929.

The problem of forming a Government was the first task undertaken by Mr. Gardiner, but announcement of his Cabinet is not expected for several days yet.

Neither is he expected to definitely announce whether a Fall session of the Legislature will be held, but convening of the House was anticipated for the purpose of dealing with agricultural problems.

LEADS IN REGINA

One of the outstanding victories of the election was scored in Regina, where P. M. Anderson, K.C., long a leader of the party, but never before a member of the Legislature, topped the poll. Mr. Anderson, it was indicatd in party circles today, might join the Gardiner Cabinet, but there was no indication what post he might take.

T. C. Davis, Prince Albert, a former attorney-general, was expected to be given his old post, and Dr. J. M. Uhrich, Rosthern, was expected to be again selected for the portfolio of health. Other Cabinet prospcts were W. J. Patterson, R. J. M. Parker, George Spence, J. W. Estey, Gordon Taggart and Charles Dunn, as speaker.

LIGHT EARTHQUAKE FELT

SAN FRANCISCO, June 20 (AP).—An earthquake of light intensity was felt by some residents of San Francisco Bay cities at 5:30 a.m. today, but caused no damage, and was described by seismologists as "of inconsequential import."

Cholly—I—er—love your daughter, sir.

Old Jones—And could you give her all the luxuries to which your courtship has accustomed her?

More GOOD COOKS Today than EVER before
—a greater understanding of the art of seasoning and consequently greater use of Lea & Perrins.
Lea & Perrins contains herbs and spices, all expertly blended for your use in the kitchen or on table.
LEA & PERRINS SAUCE

GOES TO JAIL IN JIG TIME

American Bandit Starts 20-Year Sentence Few Hours After Crime

ROSEBURG, Ore., June 20 (AP).—Just four and one-half hours after he walked into the E. G. Young & Co. Bank, at Oakland, Ore., flourishing a pistol, today, Stanley Rayson, about twenty-five, was on his way to begin serving a twenty-year sentence in the Oregon Penitentiary, at Salem.

Rayson surrendered to a posse that surrounded him at the south approach of South Hill, six miles north of Oakland, on the Pacific Highway, two hours after the hold-up, in which he obtained $1,881 in currency. All the loot was recovered.

He was brought to Roseburg and sentenced by Circuit Judge B. L. Eddy after pleading guilty. Rayson fainted as sentence was pronounced.

GLACIER PRIEST AT FALSE PASS

Father Bernard Hubbard, S.J., Enters Wilderness of Alaska Peninsula

ANCHORAGE, Alaska, June 20 (AP).—Father Bernard R. Hubbard, "padre of the glaciers," with his party of cameramen, reached the wilderness about False Pass, safely, on his exploration of Alaska volcanoes, Pilot Harold Sasson said, today.

Returning from a 1,000-mile flight down the great Alaska peninsula, Sasson said the Hubbard party was ready to plunge into the volcanic craters in the shadow of Aniakchak Volcano, which was throwing out great clouds of smoke.

The priest, a scientist of Santa Clara University, said his plans included mapping, exploration of the Valley of Ten Thousand Smokes and a descent into Katmai Crater, using a canoe which must be equipped with skis and hauled to the spot by dogs before being lowered 3,000 feet to the lake in the centre of the crater.

HIGHWAY NOW FIT TO TRAVEL

Good Progress Made With Bridge Work and Repairs on Big Bend

REVELSTOKE, June 20. — For the first time in two years the Big Bend Highway is in condition for travel for twenty-one miles north of Revelstoke, and within a couple of weeks, with the completion of work on a bridge at that point, the road will be passable to Downie Creek, forty-five miles north of here.

The Provincial Department of Public Works, under Assistant District Engineer G. N. Stowe, has made good progress with bridge work, while the Department of Militia and Defence, under the superintendency of N. M. Lowe, has been proceeding with road repairs and making arrangements for further construction.

While the road has been officially closed for traffic, there is no intention to interfere with legitimate travel, and mining men who are desirous of visiting their properties will have no difficulty in making the trip. Close to 600 men are located in militia and defence camps along the highway this Summer, and indications are that actual progress will be made on new construction before the season ends.

Don't feel too highly flattered when someone asks for your autograph. A movie actress reports that one day she was solicited for her autograph by two small boys.

"Do you know who I am?" she asked them.

"No'm," the older boy answered, "but we thought we could find out this way."

"You seem to know the modern dances very well?"

"I ought to! I have spent much time among the South African natives!"

NEW SCHOOL IS PROBABLE

Saanich Board to Decide at Next Meeting on Replacing Burned Building

Construction of a modern six-roomed school to replace the burned McKenzie Avenue institution, at a cost of $11,000, was advocated by Trustee Albert E. Hull, chairman of the works and grounds committee of Saanich School Board, last night. Final action will be taken at the next regular board session.

Meantime, Trustee Hull will interview the Provincial Government, in an effort to have authorities make a grant toward financing the new structure. It is expected some $5,000 will be sought from the Province.

Should the Province fail to assist the board, it will then appeal to the municipal council. However, it was pointed out, that such a procedure would hardly be likely.

SAME FOUNDATION

The new school will be erected on the same foundation as the destroyed structure, if the board decides to rebuild, and will have one more room. A certain amount of excavation work will be carried out.

Some $6,700 was received from insurance on the former structure.

It was stated that should the Government consider giving the assistance asked, work on the new school would start immediately. It is hoped to have it completed by September, in time for school reopening after Summer vacation.

Modern in every respect, the school will be one of the finest in Saanich. It will be stuccoed.

RESULT OF BEER VOTE NOT KNOWN

Returns Show Majority of 12,000 in Favor of Sale by Glass, But Count Incomplete

REGINA, June 20 (CP).—It may be a week before the final result on Saskatchewan's beer plebiscite is known. Tonight, there was a majority of more than 12,000 in favor of sale of beer by the glass in licensed premises, but there were many polls to hear from, especially in the "dry" North area.

It was learned, tonight, that many returning officers had not counted the plebiscite ballots during the election rush last night, but had placed them in the locked boxes for shipment to Regina. Until the Provincial election officer makes his report on June 26, the locked ballots may hold the secret of the plebiscite.

B. M. Clarke
711 Yates St.
VALUE EXTRAORDINARY
IN OUR JUNE SALE

SLIPS
of real quality, form-fitting, elaborately lace trimmed, with adjustable shoulder straps. Here is a value that fastidious women must appreciate. Sizes 32 to 44 . . . and washable, too 1.29
89c Another big shipment of our Suede Taffeta Washable Slips, Bias-cut, form-fitting and lace-trimmed top and bottom, and they launder perfectly.
CREPE DE CHINE SLIPS
Beautifully-fitted lines and elegantly trimmed 1.50

PANTIES
Pique stripe and novelty styles. Exceptionally well cut. 49c and 59c
CREPE DE CHINE DANCE SETS
Lace trimmed and in pastel shades........ 98c

SUEDE TAFFETA PANTIES
Smartly designed for wear under sheer and close-fitting frocks. Luxuriously trimmed 69c
SUMMER BLOUSES
Light weight, attractively styled in popular shades 1.00

PIQUE SHIRTS AND SILK SPORTS SWEATERS—the last word in smartness—at only...... 49c

SEMI-SERVICE-WEIGHT SILK HOSE
Full-fashioned and all perfects, these stockings are flawless in fit.......... 59c
1.00 GRESHAM'S GEORGETTE CREPE HOSE. Pure silk, in all shades and sizes. Neatly turned to fit trimly, with no sign of stretch or wrinkle.
GRESHAM'S SERVICE-WEIGHT HOSE
Notable for fineness of weave and enduring quality 89c
GRESHAM EXTRA HEAVY SERVICE-WEIGHT HOSE
Ideal for hard wear. Price... $1.00
ANKLE SOCKS, popular shades..... 15c, 25c, 35c
The "SOFTEE" GIRDLE
that gives just the correct support 98c
TWO-WAY STRETCH CORSELETTES
Lace or net brassiere tops. Designed to mould the figure to the latest styles ... $2.95
GIRDLE PANTIES 1.00

PARIS, June 20 (AP).—A slight break in the heat wave, with intermittent showers, brought relief to parched farms of France today. The temperature in Paris dropped sharply from 92 to 68 degrees.

HATT'S
3 BIG SPECIALS

Each a real inducement for you to shop at Hatt's this week-end. Also a further list of feature values in the
BARGAIN BASEMENT
Galvanized Pails 25c
Bamboo Stakes—They look well in the garden and last for years.
4-Foot. At .... 2 Doz. for 25c
5-Foot. Per dozen.......... 15c
Fly Screen Wire—Standard black.
24-Inch. Per yard.......... 24c
30-Inch. Per yard.... 30c 36-Inch. Per yard.... 36c
Bronze Screen Wire—Lasts for years.
24-Inch. Regular $1.00 per yard for 65c
30-Inch. Regular $1.20 per yard for 80c
36-Inch. Regular $1.50 per yard for.......... $1.00

1

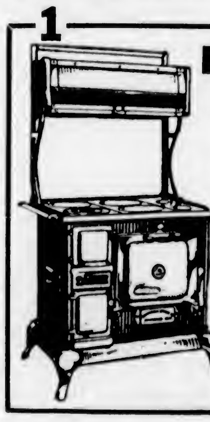

RANGE With Oil Burner
Get rid of all the dirt and drudgery of coal and wood. Take advantage of this special and get a brand new range with a new Bowser Oil Burner. The "Pontiac" Range and Oil Burner installed in your home . . . with new stove pipe, connection to boiler, and thirty days' free service on all burner. Regular $110.00. Give us your old range and $85.00
(The burner alone is worth $51.00 . . . terms if desired.)

2
A SALE OF SAMPLE FIRESIDE SETS

The traveller sold us his samples rather than pay freight on them back East. Beautiful, massive styles now on sale at record low prices. Here are a few examples:
Brass Fire Dogs. Regular $23.00. Sale $15.45
Copper Finish Fire Dogs. Regular $7.00. Sale $5.25
Companion Sets. Extra Heavy. Solid Brass. Regular $25.90. Sale $17.50
Heavy. Copper Finish. Regular $17.90. Sale $11.50
Black Antique Finish. Regular $4.25 for $3.35
Fire Screens. Solid Brass Folding Screens. Regular $23.50. Sale $15.45
Copper Edge and Black Wire. Regular $15.00. Sale $9.75
1/3 Off

3
Porch and Floor PAINT

A manufacturer's overstock of highest grade, long-wearing paint. Suitable for any outside work, boats, etc. Quart size only, and in one color . . . blue-grey. Quart 75c
Actually lower in price than second quality paint.

BARGAIN BASEMENT
Picnic Baskets. 50 only. Very Special at $1.00
Corn Brooms, 4 string. Only 1 to a customer. Each.......... 25c
Salts and Peppers. Decorated china. Reg. 20c and 25c for, per pair.......... 10c
Sandwich Trays. Decorated china. Reg. 50c for.......... 25c
Sink Strainers, aluminium, good size. Special at 35c
Rake Heads. English, malleable iron rake heads. Special 25c
Handles extra, if desired 15c

HATT'S
1418 DOUGLAS
HARDWARE
POPULAR PRICED HARDWARE AT THE SIGN OF THE BIG HAMMER

Sinclair Escapes by Narrow Margin From Sudden Violent Death

Insane Ju Ju Doctor Wields Bloody Knife in Attack on Insulter of Royalty—Reporter Stands His Ground Heroically

By GORDON SINCLAIR

ILE, Nigeria.—All night long mourners had drummed black African sorrows to the full moon because smallpox was a plague on the land, and fifty a week were dying in this one village. The night was misty and breathless. The king's bungalow for white visitors, which hadn't been used in half a year, swarmed with bats which swooped about in bewildered fury. They crashed drunkenly into my sleeping net so often that it was torn in four places and eventually tumbled down, leaving me at the mercy of Nigeria's most deadly killer, the anapholes mosquito.

Jackalls snarled in the graveyard near town and I knew they were fighting over human carcasses. Once the whole night seemed to stand still as a distant lion howled his ambitions at the round white moon. I didn't sleep much.

CORPSE BEARERS

With the dawn we saw men from farmlands miles away staggering into town with corpses on their heads. I counted twelve and there were others. All the corpses but two were wrapped in indigo shrouds. All were smallpox victims. When these men had been born twenty or thirty years ago, superstitious mothers had buried their first crude garments in a hole less than five feet from the place of birth. Now at death, they had to follow the lead of the salmon and be buried in that identical spot. Many cases are on record of men carrying their own dead sons 1,500 miles; walking every inch of the way, to bury them at the scene of their birth.

Now, in the pink grandeur of an African dawn, twelve dead men were coming to their last rest.

Soon an ambassador in flowing white robes came to report that the chief ju ju man was coming to make palaver with me about dash. That meant he was going to stick me a few bottles of gin for having dared lift a few beads from the king's face.

GIN TO QUIET ANGER

Sure enough it was gin he wanted. Two squarefaces, and I was to personally lay these at the feet of the voodoo tree. Sambo got the gin and we drove, in state, to the palaver ground, leaving the car in the very middle.

Eight drummers had their leopard skins strung over the tops of thick water jars and roared out hair-creeping tunes as I was told, not asked, to put my bottles under the voodoo tree, but be sure and not touch it.

The tree was small and stunted. In its low branches were dozens of skulls, round, black and mildewed. I thought, at first, they were bird nests. In an egg-shaped pot near the tree was blood, supposedly chicken and dog blood.

Soon, amid spooky shrieks, the ju ju man I had talked with an hour before came shuffling out of a cave-like hut to all outward appearances a man gone stark staring mad. He frothed. He twitched. He fell and rolled. He groveled, clawed himself, tore his cheeks, plucked out his hair and eyebrows.

I was prepared to look on this as one more bit of side show hula-baloo; a bit more realistic perhaps, but still something to be accepted with tolerant good humor.

JU JU MAN GOES INSANE

This man really frightened me. Everything human had gone from him. He was some wild terror of darkness. In one hand he carried the twisted horn of some dead beast. He was completely, totally, insanely, blind. Several times he crashed headlong into the car and bounced back to fall grovelling in the red sands. At such times a boy ran forward with a bottle of yellow goo to rub on him and another tossed water all over him.

Then, writhing like nothing human I've ever seen, the man turned his horn upside down. Blood ran out. Then a small snake. Then a piece of rusty chain and a round steel ring.

He lay twitching in spasms on the ground. Somebody brought a dog. With hands like steel claws he tore the dog to pieces. That in itself took the strength of three men. It was a big dog. The ju ju fellow pulled him apart, head from tail and leg from leg as if he was made of putty. Blood smeared the ground. Then guns roared—those muzzle-loading guns that were hung together with bits of wire. The men who fired them wore big gloves so their hands wouldn't be burned by the powder back-fire.

They came dancing and shrieking toward me, shooting these hand-howitzers into the ground and into the air. One, blowing up a tornado of dust from in front of me, wounded my knees in eight places as stones hit the bare skin. My boys had fled. The ju ju man, meantime, had got a great crimson tassled knife and was stalking the compound with it.

DECIDES TO STICK IT

He spoke then for the first and last time. Anyone unlucky enough to be touched by that knife would die in his tracks. I looked at that jerking, staring figure, at the skin and entrails of the luckless dog and wondered. Am I in a British crown colony in 1934, or an explorer of the eighteenth century? My eyes had no answer. I definitely had the wind up, but neither hell nor high water was going to make me run. I was going to stand up and see that black savagery through to the finish.

Down the compound raced the madman. He was blind, perfectly blind. I'm sure that if he had bumped into anybody he would have spilt their blood without hesitation. He whirled about near me, swung around and bumped into me going backwards. Around he whirled. I backed up, staggered and sprawled among pegs which were holding the drying hides of some dead beast to the ground. The madman came on, stubbed his toes among the spikes. I lifted my camera to ward off the descending sword, but he staggered blindly on paying no more attention to me than to his wounded toes.

I discovered then that the compound had emptied itself. Only the madman of ju ju, his drummers and myself were left.

The car was blood splattered. I went over and got in to wait for the driver. I was shaky and horribly in need of a bath because blood and sand had dried on my knees and flies were worrying me. As I got in the driver popped up grinning from the rear seat. He started the car and backed out.

With one last silent swoop, the sword-swinger came racing after us. He crashed headlong into the side of the car and fell back quivering like a steel rod when you've hooked a trout. Once last Winter a dog died in my arms. He lay quivering and looking all starry-eyed like that dog had looked as the drums roared in rhythm and we drove away. And the gin was not yet opened.

(Copyright, 1934, Star Newspaper Service)

A Forbidden Photogragh

THIS is His Majesty the Ilakin of Ife (pronounced eefay), royal ruler of one of Central Nigeria's largest tribes. Never before has His Majesty's face been photographed without the strings of beads hanging in front of it. The white beads are said to break up evil thought waves directed toward the king by demons or human enemies. Gordon Sinclair, who unwittingly pushed the beads away, told the King to hold them and then snapped the picture, could never afterwards face the King with or without the camera. A committee of witch doctors decided that Sinclair's blue eyes were evil, and a member of the magic cult thereafter stood between himself and the king on all occasions. Mid-Nigerians have a dread of blue, grey or green eyes.

HIGHLANDERS TO HOLD CONTESTS

Piping and Dancing Competitions Being Arranged for Annual Fair

A joint committee of the Victoria Burns Club and the British Columbia Agricultural Association is now busily engaged in arranging the details for the second annual Highland piping and dancing competitions, to be held at the Willows in conjunction with the seventy-third annual Provincial Exhibition, which will take place from September 10 to 15, inclusive.

The committee, it was announced yesterday, comprises Edward White, Donald Cameron, John Grant, and J. A. Dewar, representing the Burns Club, and Alderman Dr. J. D. Hunter, Alex Muirhead and W. H. Mearns, secretary of the British Columbia Agricultural Association.

It has been decided to hold the contests on the grounds, this year, instead of inside the Horse Show Building, due to the widespread interest taken in the competitions by the public.

The events also will get under way in the forenoon, so that the competition will not extend too far into the evening. Last year there were so many entries that difficulty was experienced in closing the contest at an early hour.

All entries are returnable to W. H. Mearns, secretary of the British Columbia Agricultural Association.

The Asiatic elephant attains a larger size in Burma than elsewhere.

Boy Scouts From Puget Sound Are Away on Cruise

NANAIMO, June 20.—The 100-horsepower launch Outcalt, of Tacoma, Captain C. P. Rummil, arrived in Nanaimo yesterday morning, and has on board twenty-five Boy Scouts from Yakima, with Scoutmaster C. T. Truitt in charge. Yesterday afternoon, the boys left for a two weeks' cruise of Northern waters, including Jervis Inlet, Powell River, etc. They will also call at Vancouver and Victoria before returning home.

The Tyee Scout, another Boy Scout boat, also pulled into the local dock with twenty-five Boy Scouts aboard. The Tyee Scout is owned by the Seattle Area of Scouts, and left Seattle on Monday. She is on a three weeks' cruise, which will include a visit to Juneau, Alaska, where the Scouts expect to spend two days camping with brother Scouts at Juneau.

JULY 2 GAMES ARE ARRANGED

Two Baseball Fixtures for Dominion Day Celebration Assured by Committee

Arrangements have been definitely completed to bring the Home Gas baseball team from Vancouver to play the Native Sons of Canada baseball team here, on Monday, July 2, in connection with the Dominion Day celebrations, it was announced, yesterday, by Charles Fea, chairman of the celebration baseball committee.

Mr. Fea stated that two good baseball games would be held, as the Home Gas team has some of the best players in the province in its line-up.

The first game will be played at 10:30 o'clock in the morning of Royal Athletic Park, and the second game will be staged at 6 o'clock in the evening. Both games will be free to the public, but there will be a nominal charge for grandstand seats.

FINE PLAYERS

Among some of the players being brought here are Trummer, who plays second base and is the Home Gas' heavy hitter and lead-off man. Stewart will give local fans a brilliant exhibition of real centre-fielding, while the whole team will display what is most essential, co-ordinated playing, Mr. Fea stated.

Following are the players who will be brought from Vancouver: Trummer, second base; Cross, first base; Edy, left field; Weinker, third base; Stewart, centre field; Sherman, shortstop; Pamphlet, right field; McCann and Kasmer, catchers; Weaver, Esplen and Muscutt, pitchers; Ingram, Girard, Richardson and Thirsk, utility men.

ONE HOPE IS IN RESEARCH

Cancer Specialist Regrets Funds Provided Not More Ample

CALGARY, June 20 (CP).—Less than a million dollars—approximately the receipts of a world prize fight or a big league baseball game—is spent annually in the entire world on the cancer problem, yet, in research, lies the only hope of real progress and control of the disease, in the opinion of Dr. Max Cutler, eminent cancer specialist, of Chicago, expressed in an interview, here, today. Dr. Cutler is here for the annual convention of the Canadian Medical Association.

The laiety, as a whole, has not come to an appreciation of the magnitude of the problem which can be solved only by early recognition, resting first with the patient and second with the physician, Dr. Cutler said.

BRITISH THOROUGHNESS

Speaking of his work at the Michael Reese Hospital in Chicago, the distinguished surgeon said they were fortunate in having the largest supply of radium of any general hospital in the world. But, since distance was such a great factor in treatment, it was imperative that many small centres be established. He had been much impressed with the way in which the Canadian Government had established units. He thought it typical of the thoroughness of the British.

"We are very happy to see such men as Sir Frederick Banting, interested in cancer research," Dr. Cutler remarked. "We need help such as his."

ALBERT SHORE PASSES AWAY

Citizen of Victoria for Fifty-Two Years Dies at Family Residence

Albert Edward Shore, aged seventy-three years, a pioneer resident of Victoria, passed away yesterday afternoon at the family residence, 418 Chester Street, after an illness of four months.

Mr. Shore was born in Port Perry, Ontario, and came to Victoria fifty-two years ago. For many years he was engaged in the furniture business here under the name of Shore & Anderson. He retired several years ago.

He is survived by his widow, one son, F. B. Shore, Victoria; one daughter, Mrs. J. B. Haffner, of Burlingame, California; one sister, Mrs. E. Kirkpatrick, of West Lorne, Ontario; one brother, James Franklin Shore, of the same place; and two grandchildren.

The remains are reposing at Hayward's B.C. Funeral Chapel, from where the funeral will take place on a date to be announced later.

HAS HARD TIME WITH BIG SHOW

Rodeo Promoter Says He Is Being Persecuted—Faces Two Actions

LONDON, June 20 (AP).—Troubles continued to pile up, today, for Tex Austin, promoter of "The World's Greatest Rodeo."

Already accused of terrifying a steer in violation of laws against cruelty to animals, Austin, today, was notified of a new action against him because he staged a charity performance of his genteel rodeo, last Sunday.

The new action was instituted by the Lord's Day Observance Society, which seeks to collect $500 from Austin and $1,000 from the National Sporting Club.

ATTENDED SHOW

The suits were instituted by H. H. Martin, secretary of the Lord's Day Society, who took a day off from devotional duties, Sunday, to see Austin's show.

"If I obtain judgment I should not think of touching a penny of the money collected, but should hand over all amounts without any deduction whatever to hospitals, which refuse to accept contributions from Sunday amusements," Martin said. His purpose, he added, is to vindicate the religious character of the Lord's Day. The case will be heard by the King's Bench Division.

GREATLY DISCOURAGED

Austin, much discouraged, today, indicated he is about through with his effort to popularize rodeos in Great Britain.

"We are being persecuted, and I don't know what the folks back home will think about it," he said. "We are resigned to taking a big financial loss, due to obstacles thrown in our path, but we are going to fight for our rights in the courts."

The Sunday performance attracted only a few hundred spectators.

Liner's Skipper And Purser Both Taking Holidays

When the Ss. Empress of Japan reached Vancouver yesterday afternoon, Captain L. D. Douglas, R.N.R., master of the big Pacific liner, was to go ashore for a holiday.

The Japan will sail again bound for Orient ports, via Hawaii, on Saturday, June 30, with Captain A. V. R. Lovegrove, R.N.R., in command. Captain Lovegrove has been the regular skipper of the Empress of Asia for some time, and is a veteran in Canadian Pacific service. He recently returned from a trip to Europe.

Relieving John A. Moir, purser of the big liner, C. B. Ross, who has been spending a vacation in Victoria, will fill the purser's position. Mr. Ross is regularly on the staff of the Ss. Empress of Russia.

WILL COLLECT ALPINE PLANTS

E. H. Lohbrunner and A. Nicholls, both of Lake Hill, will leave Vancouver, Friday, on the Ss. Catala for Alice Arm, B.C., from which point they are planning to travel inland to the mountains of the Nass River district between Alyansh and Stewart to collect alpine plants.

Very little botanical work has been done in the district and the numerous mountains and glaciers offer great promise of many beautiful and rare plants.

Alan Morkill, who collected plants in the district several years ago, reports that there are numerous interesting species to be found, including several fine gentians and other somewhat rare plants.

Messrs. Lohbrunner and Nicholls intend to spend from three to six weeks in the district, hoping that during this time they will be able to thoroughly explore the mountains and surrounding country.

FUNERAL TODAY

The funeral of Reginald G. Laver, who passed away at Courtenay, will take place this morning at 11 o'clock, from Hayward's B.C. Funeral Chapel, where service will be conducted by Rev. Canon Nunns. Interment will be made in the family plot at Royal Oak Burial Park.

At the Spooning Age

THE curly head in the photograph seems to be enjoying a lick or two of something that must taste good. The picture won an honorable mention in the May amateur snapshot competition conducted by The Daily Colonist. It was taken by Mrs. Charles Helgeson, R.M.D. No. 1.

ARRANGING FOR FESTIVAL TESTS

Numbers for Competition to Be Selected by Federation—Early Announcement expected

Early announcement of the test pieces for the next Victoria Musical Festival is expected, it was stated at the meeting of the British Columbia Music Teachers' Federation, held yesterday morning in the Y.W.C.A., here.

The selections for pianoforte and string sections will be made by the membership of the federation, and the choral and vocal numbers will be chosen by Dr. Dodds, one of the adjudicators for 1935. Maurice Jacobson, adjudicator for the string section, is to send the names of the test pieces for that class, it was understood.

The annual outdoor picnic will be held at Elk Lake on July 5. Members will meet again on Wednesday morning next, to consider the music teachers' bill. Reginald Cox, president, occupied, the chair at yesterday's meeting.

EVERETT ROTARIANS HERE FOR LUNCHEON

Members of the Everett Rotary Club who will visit with the Rotary Club here at luncheon at noon today, arrived in the city, yesterday afternoon, and in the evening were guests at a private dinner at the Empress Hotel.

Members of the party registered yesterday include: C. W. Williams, Joseph Fisher, Leahey Springer, J. McCullom, Charles Fickel, R. E. Vester, Roger Manning, Earl Mackey, James Taylor, O. Carlson, O. M. Rumbaugh, D. Baker, Louis Anzelman, Jesse Davis, Eric Nord, Herbert Peet, Nels Wesborg, B. Bennett, Howard Goldman, Clifford Fosse, Frederick Christianson, Claude Swanson, L. E. Tewkesbury and Adam McKee.

GRAIN EXPORTS DOWN

VANCOUVER, June 20 (CP).—Grain exports through the Port of Vancouver this season total 44,405,587 bushels to date, compared with 92,258,672 bushels at this time last season. Ships in port today will load 333,300 bushels, and elevator stocks are 7,752,854 bushels, with another 500,000 bushels on cars en route west through British Columbia.

BLAME FOR FATAL ACCIDENT DIVIDED BY JURY'S VERDICT

COURTENAY, June 20 (CP).—A coroner's jury investigating the death of Philip George Osler, seventeen, has decided that the automobile accident in which the boy was killed was due to the high rate of speed of a car driven by Osler, and the contributory action of P. P. Harrison in overtaking and passing, on a curve and a narrow road, an automobile driven by Miss S. A. Brown, of Cumberland.

The jury recommended that a four-inch bright band be painted in the centre of all hard-surfaced roads.

Pure, Fresh Drugs and Accurate Dispensing

The shop devoted exclusively to serving your "drug" needs is the place to bring your prescriptions for safe and dependable dispensing.

Reliable Prescriptions

FORT AT BROAD — McGill & Orme LIMITED — PHONE G ARDEN 1194

2 WAYS to EUROPE

via Panama ...Direct from the Pacific to Central America, the Canal and Havre. A 10,000 mile thrill—25 glorious days. Sailing every other week.

via New York ...De Luxe and Cabin Service from New York to England and France. ..See or call your local travel agent or

966 Hastings St. West, Vancouver, B. C. Telephone Seymour 3380 — French Line

Real Estate

VIEW ROYAL—A New Stucco Bungalow of 5 rooms and 1 acre of ground, in this very desirable district, commanding a beautiful view down Esquimalt Harbor across the Straits to the snow-capped Oylmpics. This bungalow is well placed on high ground, amidst the trees, and giving scope to construct a rock garden. The sitting-room is well proportioned, has hardwood floors and an open fireplace; dining-room, 2 bedrooms, and the bathroom has the best of fittings and fixtures. The kitchen is fully equipped with labor-saving devices; basement, furnace and garage. Low taxes.
Price $5,000

SIDNEY—Seafront: 4-Room Stucco Bungalow, electric light and water. Modern fixtures and fittings. Large lot.
Light taxes $1,700

COLES, HOWELL & CO., LTD.
638 View Street — G 1032
AUTOMOBILE AND FIRE INSURANCE

If You Require a House, Furnished or Unfurnished, Call and See Our Listings

ESTABLISHED 1901
Angus Campbell & Co. Ltd.
DOORS TO GOVERNMENT

A NEW SHIPMENT!

Smart White Silk Crepe Frocks and Suits

DESIGNED FOR COOLNESS SAKE

We honestly believe these new White Silk Crepe Frocks and Suits to be the Best Buy of the season . . . and this is just when you need them most.

For an inexpensive investment in real Summer comfort choose one of these smart new White Silk Crepe Frocks or Suits.

Suits - - - - - $12.95 to $15.95
Frocks - - - - $10.95 to $15.95

New! "ORIENT" "Clearophane" Chiffon Silk Stockings

$1.00 PER PAIR

TWO-THREAD RINGLESS

Announcing a new Orient "Clearophane" Two-Thread Chiffon Silk Stocking that is absolutely ringless—a truly beautiful Chiffon Silk Stocking for Summer wear—and marvelous value at, per pair..... $1.00

NEWEST SUMMER SUN TONES

CLEAR AS CRYSTAL

Window Screens, Garden Seats, Chairs, Tables, Hose Holders, Rustic Fern or Flower Stands
COME AND SEE
The Red Cross Workshop
584-6 Johnson Street — Phone E 3513

SEE TOMORROW'S COLONIST FOR WEEK-END SPECIALS

PIGGLY WIGGLY (CANADIAN) LIMITED SIX STORES TO SERVE YOU

The Daily Colonist

Established 1858

The Colonist Printing and Publishing Company, Limited Liability.

J. L. Tait, Managing-Director

Subscription Rates by Carrier and by Mail in Districts Contiguous to Victoria, Served by Colonist City Carriers:

Yearly	$12.00
Monthly	1.00

All subscription rates payable in advance. Mail subscribers are requested to make all remittances direct to The Daily Colonist.

Subscribers in ordering change of address should be particular to give both old and new address.

Subscription Rates by Mail:
To Canada, Great Britain, the United States and Mexico, except districts as above:

Yearly	$6.00
Half-Yearly	3.00
Quarterly	1.50

Thursday, June 21, 1934

GERMAN DEMANDS

German policy and the principles that are to guide her in the future under Nazism have been outlined by Baron von Reinbaben, presumably with official sanction, since his speech was delivered under the aegis of the British Broadcasting Corporation. The Germans believe that the Treaty of Versailles robbed them of their freedom and their honor. The state of affairs induced by that pact must never be allowed to recur, says Baron von Reinbaben. There is but one territorial question remaining between Germany and France, and that is the return of the Saar region. That district was German for 1,000 years, and the claim for its return is regarded as an inseparable part of the German State.

Nazism denies the statement of German war guilt contained in the Treaty of Versailles. Such reparations as have been paid were not paid because of war guilt but because Germany was vanquished. In the matter of armaments Germany believes that she has a contractural right to demand a reduction and has presented her unalterable minimum demands for her own security and national defence. Germany has expressly renounced for several years past the possession of weapons of aggression, although she stands in the middle of an armed Europe. Her desire, however, is to be in a position to defend herself, and she needs the same weapons on land, on sea and in the air that no other State will renounce. She is agreeable to international regulation and limitation of armaments by treaty.

Baron von Reinbaben says that certain States give the impression that they are systematically trying to isolate and surround Germany, or at least to prevent her from developing freely, and this they are doing by an overwhelmingly superior coalition of highly armed countries. The claim is that their constant desire is to deny to Germany full and equal rights to sovereignty, and in this desire they are clinging to the articles and paragraphs of the Versailles Treaty. The Baron says that no nation "conscious of its honor and believing in its future can sanction such a system under the label of a sacred treaty.

CONVICT LABOR

There is a body of maudlin public opinion which resents any attention being drawn to industrial conditions that prevail in Russia, that is when they are alluded to as constituting a menace to the economic well-being of the world. The facts of the situation, however, admit of no doubt and they cannot be burked. New emphasis is laid on them by Professor Vladimir Chernavin writing in The Slavonic Review. This professor knows his Russia. He was employed at the Agronomic Institute at Leningrad from 1921-1923 and was in charge of the laboratories of the Northern Fisheries Trust at Murmansk from 1926 to 1930. Then he suffered arrest and was sent to the concentration camp of Solovetsk, from where he escaped in August, 1932.

In these camps the professor describes conditions as incredibly cruel with the result that thousands die from starvation, disease and cold-blooded murder. The Ogpu, which controls the concentration camps, has a slave army of more than a million convicts. The prisoners comprise first class laboring material, specialists and technicians in all branches of work. There is the instance of the timber-falling operations by these convicts in Karelia. These, because of the cheap cost of production, have had an influence on the world timber market. Other developments due to convict labor, such as the White Sea and Baltic Canal improvements and the construction of motor highways to the borders of Finland constitute a threat to that state. Other undertakings carried on by forced labor have been the building of the Moscow-Volga Canal, and a number of new railways built by the internes of the prison camps of Syzran and Kungar which have facilitated the cheapest kind of transport for oil, grain and fish.

The plight of these convicts is of a hopeless character. They are immured without trial and at the pleasure of the Ogpu, which appears to administer its own affairs independent of the Moscow regime, but with the full approval of the Soviet Junta. The fact is that the reign of the U.S.S.R. is dependent on convict labor and that is why Ogpu is always on the hunt for new victims. The disclosures of Professor Chernavin illustrate perhaps in a broader way what has been known to be going on in Russia for several years. At present he says there are 1,300,000 prisoners in convict camps.

FEELING FIT

To believe you are in bad health is to be worrying constantly about everything you do and to imagine dire consequences of each physical act. This is the obvious conclusion inspired by an article by the Medical Correspondent of The London Times, who says that any doctor will testify that the idea of ill-health is a handicap in itself, quite apart from pathology. The illustration is simple. The writer says that a man who is told he has a weak heart becomes a changed man with a changed outlook. Before he heard the bad news he treated giddiness and exhaustion as small troubles. Thereafter he regards them as signs of impending disaster. He then begins to believe that exhaustion is the product of a syncopal attack.

The confirmed invalids are sometimes those who have confirmed the superstition that they are ill in their own minds. In the very care they exercise they may be doing themselves harm. They attribute to that care the fact they do not die at once, but often they are robbing themselves of exercise which would be beneficial to them. There are those, for instance, who, if they had never heard of the state of their hearts, would be better off in every way. Before the bad news was bruited they believed they were healthy; they felt healthy. The conundrum is "how can a man feel healthy without being healthy?" That is a difficult question to answer, but the fact remains that perhaps disease of some sort or other is inherent in everyone, but in the vast majority of cases the less they know about it the better. Here is The Times' correspondent's viewpoint of this interesting question:

"We are all going to die. Do we live, in consequence, like men on their death-beds? Health asserts itself against disease; is not this assertion part of the mechanism of resistance? The older a doctor grows the less does he care to make positive statements about illness. This is not only because positive statements are so often falsified by the event. Doctors learn how far even a casual statement will carry and how much damage it is capable of doing. They grow anxious about their own words, which, because they are doctors, are liable to be repeated and brooded over. They always try to say the best and not the worst about any case. That, perhaps, is why older doctors are often held in such high regard by older patients. Youth is not always capable of entering into the feelings of those whose youth lies well behind them. Those who feel fit, therefore, do well to live and act and think according to their feelings. They do well to avoid people who tend to cast doubts upon fitness; they are fortunate if their doctors are men of large experience as well as men of high qualification."

THE ELECTORAL SYSTEM

The Saskatchewan election, like that in British Columbia last year, was a free for all. As a result the votes were split in a disconcerting way. The Conservatives secured well over one-third of the votes cast yet did not elect a single member to the Legislature. This is not an argument for proportional representation, but an intimation that public opinion is dissipated in expressing itself when there are too many candidates in the field. The Conservatives, in the votes cast, led the Farmer-Labor Party in a substantial way, yet the latter was successful in electing members, whereas the Conservatives failed. The Liberals, without securing half the votes cast in Saskatchewan, have between 80 and 90 per cent of the elected representatives. There are anomalies in the electoral system which obviously require ironing out.

In Saskatchewan there was only one good crop since Premier Anderson took office. The province is very largely dependent for economic welfare on the character of its harvest. In the minds of the people Mr. Anderson and his followers were blamed, in the late election, because economic conditions had gone wrong. Similar blame will attach, in the public mind, to any and every government whatever its political stripe. Public opinion is notorious for its volatility.

THE SONG IN THE RAIN

I heard a blackbird in the rain
  Singing his song of love,
And the sound of that mad and glad refrain
  Brought back my Faith—that, above
    There is God.
Why else would a blackbird sing?

I saw a flower in the rain
  Lift up its head anew,
And the scent it spread as it breathed again
  Refreshed my heart—and I knew
    There is God.
How else could a flower live?

—Ruth S. Hardie, in The Scotsman.

Cruelty is no more the cure of crimes than it is the cure of sufferings. Compassion, in the first instance, is good for both; I have known it to bring compunction when nothing else would.—Landor.

If we look closely at this earth, where God seems so utterly forgotten, we shall find it is He, after all, who commands the most fidelity and the most love.—Madame Swetchine.

Homely scenes and simple views
Lowly thoughts may best infuse.
—Keeble.

Do the likeliest and God will do the best.
—Proverb (Scottish).

Love sought is good, but given unsought is better.—Shakespeare.

The Weather

Meteorological Office, Victoria, B.C., at 8 p.m., June 20, 1934.

SYNOPSIS

The barometer has fallen on the Coast, and fine, moderately warm weather continues over this Province. Fine, warm weather is reported in the Prairie Provinces.

PRECIPITATION AND TEMPERATURES
(For twelve hours, ending 5 p.m.)

	Rain	Min.	Max.
Victoria	--	52	68
Nanaimo	.02	54	72
Vancouver	--	52	74
Kamloops	--	50	80
Prince George	--	48	68
Estevan Point	--	52	56
Prince Rupert	--	46	54
Dawson	--	40	68
Seattle	--	54	76
Portland	--	54	78
San Francisco	--	54	60
Spokane	--	52	78
Los Angeles	--	62	68
Penticton	--	48	--
Vernon	--	50	--
Grand Forks	--	44	80
Nelson	--	46	74
Kaslo	--	54	--
Calgary	--	44	72
Edmonton	.06	46	72
Swift Current	--	40	78
Prince Albert	.02	44	72
Qu'Appelle	--	44	74
Moose Jaw	--	46	78
Winnipeg	--	52	68
Tuesday—			
Toronto	--	54	78
Ottawa	--	54	78
Montreal	--	58	74
Saint John	--	50	60
Halifax	--	48	56

WEDNESDAY

Maximum	68
Minimum	52
Average	60
Minimum on the grass	47

Weather, fair; sunshine (June 19), 14 hrs. 42 min.

5:00 P.M. WEATHER REPORTS

Victoria—Barometer, 29.96; wind, W., 24 miles; fair.

Vancouver—Barometer, 29.96; wind, SW., 6 miles; fair.

Kamloops—Barometer, 29.80; wind, SE., 4 miles; fair.

Prince George—Barometer, 29.80; wind, W., 12 miles; fair.

Prince Rupert—Barometer, 29.86; wind, SE., 12 miles; cloudy.

Estevan Point—Barometer, 30.02; wind, W., 6 miles; foggy.

Tatoosh—Barometer, 30.04; wind, S., 14 miles; cloudy.

Portland—Barometer, 29.96; wind, NW., 8 miles; clear.

Seattle—Barometer, 29.90; wind, NW., 6 miles; fair.

San Francisco—Barometer, 29.90; wind, NW., 6 miles; clear.

Note and Comment

By R. B. D.

There are certain people fated to be fools; they not only commit follies by choice, but are even constrained to do so by fortune.—La Rochefoucauld.

A bright-looking young fellow who has just completed his academic education wants to know something about the qualifications considered necessary to the making of a complete newspaperman. That interesting question will have to be addressed to somebody higher up in the profession. The qualities necessary to the making of a complete newspaperman are almost as subtle as the qualifications necessary to the making of a compleate angler, with this distinction—that a passive disposition is necessary to the making of a compleate angler, while an active and aggressive disposition is necessary to the making of a complete writer for the newspapers. The compleate angler patiently whips the stream for bites. He is a keen observer, but he need not necessarily be a person of vivid imagination.

• • •

The complete newspaperman must be both a keen observer and a person of vivid imagination. If there happens to be a dearth of facts, he must draw upon his imagination for his subjects. The incomplete newspaperman may become a very competent reporter, but he can never become a renowned journalist.

• • •

We read a story this morning which will illustrate the subject. It was a story about a newspaperman, a tramp and a bee, and it came from Dublin, the birthplace of a considerable number of capable journalists. It dealt with a new movement. There are many movements troubling or consoling the people of the world at the present time, some of them new, most of them almost as ancient as the everlasting hills, and most of them would not move much but for the aid of the much-maligned and bitterly assailed newspaper press.

• • •

A majority of the movements are guaranteed to cure all the ills that flesh is heir to, spiritual and physical. The Dublin movement is guaranteed to cure but one disease, the painful and persistent physical disease of rheumatism. The Dublin new physician peddles a small hive of bees, and serves his patients at so much a sting, the price varying according to the viciousness of the curative agent. The venom in the sting neutralizes the virus of the disease. Either that or the pain of the sting makes the patient oblivious to the anguish conveyed to the brain through the muscles, and there is a delusion that the physician is not a complete humbug, but a worker of miracles.

• • •

The peddler of this new movement has not yet reached Victoria, but give him time and he will be here. The ground is fruitful and our people receptive. Those of us who have not bees in our bonnets are merely waiting to be stung by foreign insects. There are colonies of bees either humming in hives or buzzing around in the air prospecting for honey either in the flower or in the pot. There are political bees, economic bees, social bees, religious bees and bees humming the praises of all kinds of new movements for the salvation of men and revolution of things. It is because the sting of one particular kind of bee neutralizes the poison injected by other kinds of bees that we have called attention to the bee of Dublin.

• • •

We see by the papers that the government at Ottawa has decided to adopt measures for the suppression of what is called quack cures for certain organic diseases. The government may do that, but if it were to attempt measures for the supression of quacks which fatten upon the sale of sovereign remedies for the cure of imaginary diseases in the body politic, what a storm of indignation would sweep tempestuously over the country from coast to coast. What meetings would be held, what speeches would be made, what resolutions of protest would be passed, and what sheaves of letters would be written to editors deploring attempts at interference with the liberty of the subject and freedom of speech. There is no bee in any hive whose sting will cure or alleviate the pain of a disease in the body politic. The disease must be left to run its course like another physical ill imported from Russia. This modern dementia will, of course, pass, imperceptibly as the economic depression is passing, and in a year or two we shall be wondering what all the fuss and fury were about.

• • •

Preaching on the subject of new movements thousands of years ago, one of the wise men asked why the people imagined vain things. The question thus addressed to the part of the people capable of thought illustrated anew the unchangeableness of human nature. People who might have been expected to concentrate their thoughts upon sane things are imagining vain things. The condition of the public mind in many countries is so unsettled in its conception of essential things that it is impossible to predict what may happen next. The mental balances of the world are threatened by emotional outbreaks.

REAL ESTATE DEALS GAIN

Increase for First Five Months of This Year Amounts to $123,932

A substantial increase in the transfer of real estate property during the first five months of this year, compared with the corresponding period of last year, was revealed in figures, issued yesterday by George Okell, city assessor.

Total value of transfers up to the end of May amounted to $1,056,207, as compared with $922,275 for the same period of 1933. This is an increase of $123,932.

Real estate transactions have been quite heavy this year, with January being the heaviest of all the months. The following statistics show the total value of property transferred for this year on a monthly basis: January, $508,062; February, $154,190; March, $143,615; April, $131,415, and May, $118,925.

REAL SOURCE OF TROUBLES

Blames Uneconomic Expansion of Agricultural Output by Industrial Countries

SAINT JOHN, N.B., June 20 (CP).—The real source of Canada's troubles in marketing her agricultural produce lies in the uneconomic expansion of agricultural production by industrial countries, especially some of the larger countries in Europe, which are normally importers, Sir William Clark, British High Commissioner to Canada, declared here today.

Speaker at a joint luncheon of men's and women's Canadian clubs, Sir William instanced the case of wheat.

"That is the crucial example," he declared. "Within a startling short space of time these European countries have become able, not only to support their own needs, but even to export."

INCREASED PRODUCTION

By means of tariffs, quotas and subsidies the total production in the importing countries, he said, has been increased from an average of 1,059,000,000 bushels a year during 1927 to 1929, to 1,400,000,000 bushels in 1933.

"This astonishing result has only been achieved, of course, at a heavy cost to the consumer, who, in one of these countries at any rate, is paying, I believe, three and a half times the price in Great Britain; and therin lies the consoling reflection that such a state of things cannot possibly persist," asserted Sir William.

ONLY GREAT MARKET

The speaker pointed out that the only great import market left for wheat was Great Britain, which imported annually some 230,000,000 bushels of grain and flour. This applied to other commodities. Britain was the only importer of meat and took 85 per cent of the world's total exportable surplus of butter.

"The market is there for the Dominions to divide up among themselves subject to the requirement that we must have due regard for foreign countries with whom we have old established business ties, who are large importers of British goods, and with whose buying we cannot possibly dispense," Sir William said.

Tides at Victoria

Time of tides (Pacific standard time), at Victoria, B.C., for the month of June, 1934.

Date	Time H.M.	Ht Ft.	Time H.M.	Ht Ft.	Time H.M.	Ht Ft.	Time H.M.	Ht Ft
1 ..	2:30	9.1	11:40	0.1	20:56	8.3	.....	....
2 ..	0:00	7.9	3:14	0.2	12:25	0.8	21:30	8.2
3 ..	1:50	7.3	4:00	7.4	12:11	1.0	21:40	8.2
4 ..	3:45	5.3	6:34	8.4	12:56	2.1	22:00	8.2
5 ..	4:50	3.2	8:08	5.7	14:36	4.2	22:19	8.3
6 ..	5:40	4.1	12:05	5.7	15:10	5.4	22:32	8.4
7 ..	8:21	2.1	.....	....	.....	....	23:47	8.7
8 ..	7:00	2.3	.....	....	.....	....	23:06	8.5
9 ..	7:38	1.4	.....	....	.....	....	23:39	8.1
10 ..	8:00	0.9	.....	....	.....	....	23:52	8.2
11 ..	8:48	0.7	.....	....	.....	....	.....	....
12 ..	0:30	8.1	8:20	0.5	.....	....	.....	....
13 ..	0:44	8.0	8:58	0.7	20:30	8.4	21:40	8.3
14 ..	1:06	8.8	10:30	0.8	20:48	8.3	22:50	8.3
15 ..	1:26	8.3	11:05	1.2	20:58	8.2	.....	....
16 ..	.....	....	11:40	1.7	21:03	8.1	.....	....
17 ..	.....	....	12:11	2.2	21:10	8.1	.....	....
18 ..	.....	....	12:40	3.0	21:30	8.0	.....	....
19 ..	.....	....	13:01	3.8	21:30	8.1	.....	....
20 ..	5:45	8.3	7:36	8.2	13:06	4.6	21:40	8.2
21 ..	6:30	4.2	11:24	5.2	13:20	5.2	21:54	8.2
22 ..	5:55	2.2	.....	....	.....	....	22:09	8.7
23 ..	6:30	3.4	.....	....	.....	....	22:30	9.3
24 ..	7:06	1.3	.....	....	.....	....	23:07	9.7
25 ..	7:45	0.3	.....	....	.....	....	23:40	9.8
26 ..	8:35	-0.3	.....	....	.....	....	.....	....
27 ..	0:30	10.0	9:06	-0.6	.....	....	.....	....
28 ..	1:04	9.7	9:48	-0.5	18:0.	8.2	21:24	7.9
29 ..	1:50	8.2	10:30	-0.1	19:30	8.2	22:41	7.8
30 ..	2:43	5.8	11:15	0.7	18:41	8.2	.....	....

The time used is Pacific standard for the 120th Meridian west. It is counted from 0 to 24 hours, from midnight to midnight. The figures for height serve to distinguish high water from low water. Where blanks occur in the table, the tide rises or falls continuously during two successive tidal periods without turning.

The height is in feet and tenths of a foot, measured from the average level of low water.

To find the depth of water on the sill of the Esquimalt drydock, add 18.8 feet to the height of high water as above given.

To find the depth of water on the sill of the Songhees drydock, add 20 feet to the height of high water as above given.

Letters to the Editor

No letter to the Editor will be inserted except over the proper signature and address of the writer. This rule admits of no exception. No letter should exceed 500 words in length.

AN AMERICAN VIEWPOINT

Sir,—In changing upon The Colonist of June 15, I was especially interested in the editorial entitled "Opinion in High Schools," which reveals the good feeling held by the average Canadian to his American brother, and which, I know, applies equally well the other way around. It is this good will, especially between the young people of both nations, that is bound to make the two English-speaking democracies understand each other better.

After all, a nation can be no better than are its own people. If its citizens become prejudiced, by cheap propaganda against a neighbor, it's very easy for this undercover malice to spring out into open bitterness on the slightest provocation.

It is indeed fortunate, therefore, that the people of Canada and the United States do understand each other so well; it is a condition we should all try to maintain. If such were true elsewhere in the world, war would be outlawed.

It is up to the press of both countries to further this friendliness. Schools can help greatly. Such affairs as the recent Canadian Legion convention in Portland are excellent, and radio would help by giving the Americans facts on the coming Dominion Day on July 1, and telling Canadians about our Independence Day on the fourth of July.

Thus may two friendly neighbors show the rest of the world just how easy it is to get along well and the good which results from peace.

WALTER I. FIREY.

5012 Eleventh Avenue, N.E., Seattle, Wash., June 19, 1934.

NO REASON TO FEAR EPIDEMIC

Distinguished Montreal Doctor Reads Reassuring Paper on Amoebic Dysentery

CALGARY, June 20 (CP).—Source of the amoebic dysentery cases in Montreal district seems likely to lie in contamination of water, ice and milk, Dr. J. C. Meakins, of Montreal, told delegates to the sixty-fifth annual convention of the Canadian Medical Association here today.

Dr. Meakins, who is physician-in-chief, department of medicine and director of the university clinic of the Royal Victoria Hospital, Montreal, read a paper based on the results of work done at the hospital since 1932. Of 294 patients examined, forty-two cases were found. Neither age nor sex affected the incidence, sufferers ranging from six months to sixty-nine years of age, and almost equally divided between males and females.

In at least thirty-six cases, Dr. Meakins reported, the disease must have been contracted in Canada. He declared there is no epidemic in Canada or in Montreal and there is no cause for concern. There have been proved cases of the disease during the past forty years.

BANTING ON CANCER

Speaking on resistance to experimental tumor, Sir Frederick G. Banting, of the University of Toronto, and well known as the discoverer of insulin, said the fundamental principles of tumor growths are the same in animals as in man, and it is hoped, through animal experimentation, to find a specific treatment for human cancer.

Because cancer of the breast may reach an advanced stage without causing pain, most women fail to consult their physicians in the early stage, Dr. Max Cutler, distinguished cancer authority of Chicago, said, in reading a paper on the subject. Cancer in general and cancer of the breast in particular are not sudden events, but, as a rule, are results of a series of changes which may have begun many years before. Radiation treatment of the disease, he warned, is even today in a state of evolution, and until the evidence is more adequate, radical surgical removal of the breast, combined with radiation, must remain the procedure of choice in all cancers of the breast.

Dr. R. C. Wallace, president of the University of Alberta, delivered the address at the annual dinner tonight. The convention will conclude on Friday.

SUNRISE AND SUNSET

Time of sunrise and sunset (Pacific standard time) at Victoria, B.C., for the month of June, 1934.

Day	Sunrise	Sunset	Day	Sunrise	Sunset
1	4:17	8:04	16	4:13	8:14
2	4:17	8:05	17	4:13	8:15
3	4:18	8:05	18	4:13	8:15
4	4:18	8:06	19	4:13	8:15
5	4:15	8:07	20	4:13	8:16
6	4:15	8:08	21	4:13	8:16
7	4:14	8:09	22	4:13	8:16
8	4:14	8:10	23	4:14	8:16
9	4:14	8:10	24	4:14	8:16
10	4:13	8:11	25	4:14	8:16
11	4:13	8:12	26	4:15	8:16
12	4:13	8:12	27	4:15	8:16
13	4:13	8:12	28	4:16	8:16
14	4:13	8:13	29	4:16	8:16
15	4:13	8:14	30	4:17	8:16

The Meteorological Observatory, Gonzales Heights, Victoria, B.C.

FIFTY YEARS AGO TODAY

(From The Daily British Colonist of June 21, 1884)

Yesterday morning some persons entered George Vienna's fish and game store, Government Street, from the rear. The fact was discovered in consequence of Mr. Vienna's men coming down about 2 a.m. to send off some fish on the steamer Mexico when he found the back window open and a box of cigars lying near it. Suspecting something wrong, he immediately went to the cash drawer and found that the front had been wrenched off and a small amount of money taken. A jack-knife was also found on the class case, which was recognized as having been seen in the possession of a man named William Collins, who had been in the store previously, and was suspected of dishonest practices. The man was arrested and brought up in the police court yesterday morning, but the case was remanded.

Water has been shut off from the lower part of Humboldt Street, and about 200 Indian residents there are using the water from sutters and filthy wells. A typhoid fever epidemic is likely in this crowded area unless immediate steps are taken to supply adequate water daily to those living in that section of the community.

Chinese miners have struck very rich diggings in the Horsefly Creek area. In an abandoned shaft they sank ten feet lower, and are averaging twenty-five cents in gold to the pan. They have lots of gold. Other claims are also reported as doing well.

ARE RECEIVING MANY PICTURES

Judges Getting Ready for Selection in Colonist June Snapshot Competition

Victoria is living up to her reputation for sunshine and glorious weather. Every week-end and holiday sees the migration of thousands to beach and country, eager to leave behind the routine of office and workshop. Hardly a party is made up that does not contain at least one photograph enthusiast, as witness the prints that are pouring in for The Daily Colonist Amateur Snapshot Competition.

June is drawing to a close, but there are still a full ten days in which entries may be received and a full mail bag is expected next Monday, following the Saturday and Sunday activities.

SUBJECTS VARIED

Looking over the snaps submitted, it is amazing the way in which a subject, familiar to all, may be presented in an interesting way. Not all the snaps are those of scenic interest by any means. There are pictures of humor, toil and pathos, intimate glimpses of home life that appeal to all.

It is with the aim of securing the most interesting snapshots taken this Summer that the contest has been sponsored by The Colonist and the response is proving most satisfactory.

BIG PRIZE LIST

A total of twenty-nine prizes are offered at the end of each month and everyone is invited to enter the competition. Knowledge of the finer points of photography is not necessary, indeed, one contestant stated that the picture she submitted was the first she had ever taken, and it came high up in the list for May. Provided the print is clear enough for reproduction, it is interest that governs the judges' decision.

The following well-known Victoria photographers have consented to act as judges each month: Hester Wilkinson, Portrait Photographer; E. J. Savannah, Savannah's Studios; and A. V. Pollard, Associated Screen News, Ltd.

MOONRISE AND MOONSET

Time of moonrise and moonset (Pacific standard time) at Victoria, B.C., for the month of June, 1934.

Day	Rises	Sets
1	11:49 p.m.	8:18 a.m.
2	.....	8:40 a.m.
3	0:32 a.m.	11:01 a.m.
4	0:32 a.m.	11:19 p.m.
(Last Quarter on 4th)		
5	0:50 a.m.	1:25 p.m.
6	1:07 a.m.	2:48 p.m.
7	1:28 a.m.	4:02 p.m.
8	1:47 a.m.	5:15 p.m.
9	2:13 a.m.	6:26 p.m.
10	2:45 a.m.	7:33 p.m.
11	3:25 a.m.	8:30 p.m.
12	4:15 a.m.	9:17 p.m.
(New Moon on 12th)		
13	5:13 a.m.	9:55 p.m.
14	6:17 a.m.	10:25 p.m.
15	7:24 a.m.	10:48 p.m.
16	8:31 a.m.	11:06 p.m.
17	9:37 a.m.	11:25 p.m.
18	10:44 a.m.	11:40 p.m.
19	11:52 a.m.	11:55 p.m.
20	1:01 p.m.	.....
(First Quarter on 20th)		
21	2:13 p.m.	0:12 a.m.
22	3:30 p.m.	0:32 a.m.
23	4:50 p.m.	0:56 a.m.
24	6:09 p.m.	1:28 a.m.
25	7:23 p.m.	2:11 a.m.
26	8:35 p.m.	3:10 a.m.
27	9:13 p.m.	4:25 a.m.
(Full Moon on 27th)		
28	9:48 p.m.	5:46 a.m.
29	10:15 p.m.	7:17 a.m.
30	10:38 p.m.	8:43 a.m.

The Meteorological Observatory, Gonzales Heights, Victoria, B.C.

Denmark is the smallest of the three Scandinavian states.

CULBERTSON on CONTRACT

By Ely Culbertson

World's Champion Player and Greatest Card Analyst

AN INTERESTING END-PLAY

Miss Cecile Guthrie is recognized among Columbus, Ohio, bridge players as one of the leading exponents of the game in the Ohio capital. She recently participated in a sweepstake event in that city, in which she finished high up and which included the city's leading players. Clever play by Miss Guthrie gave her an undisputed top-score on the hand below:

North, dealer.
Both sides vulnerable.

North: ♠ A K 8 6 5 ♡ Q 4 ◇ 8 3 ♣ A J 7 4
West: ♠ 10 9 4 3 2 ♡ A 10 5 ◇ K J 10 2 ♣ 9
East: ♠ — ♡ J 9 8 7 6 ◇ 7 6 5 ♣ 10 8 6 5 2
South: ♠ Q J 7 ♡ K 3 2 ◇ A Q 9 4 ♣ K Q 3

Miss Guthrie

The bidding:

North	East	South	West
1♠	Pass	3NT	Pass
4NT	Pass	6NT	Dbl.
Pass	Pass	Redbl.	Pass
Pass	Pass		

Although West had doubled, he felt greatly embarrassed in the selection of an opening lead, finally reasoning that no harm could come to his diamond ten-ace. He elected to open the club nine. Miss Guthrie won the trick in her hand and led a small heart to the queen in dummy. West played low, and the queen, of course, held the trick. Miss Guthrie now led a small spade from dummy and won with the queen in her own hand. When East showed out, it was of course, apparant that that the spade suit could not be run. However, the play thus far gave indication or a clearly marked squeeze and end-play. The spade jack was cashed and a small spade led to the king in dummy. Three more club tricks were taken, and the situation below was developed at the ninth trick with the lead in dummy.

North: ♠ A 8 ♡ 4 ◇ 8 3 ♣ —
West: ♠ 10 4 ♡ A ◇ K J ♣ —
East: ♠ — ♡ J 9 8 ◇ 7 ♣ 10
South: ♠ — ♡ K 3 ◇ A Q 9 ♣ —

At this point Miss Guthrie had a very accurate count on West's holding. He still had two spades, the heart ace was plainly marked, and it was obvious that he was protecting the diamond king for the setting trick. Therefore, the heart four was led, and West won with the ace for his only trick on the hand. It mattered not from which tenace he elected to lead. Miss Guthrie was sure of the remaining tricks.

TOMORROW'S HAND

South, dealer.
North and South vulnerable.

North: ♠ 6 4 2 ♡ 2 ◇ K J 10 9 5 ♣ 8 7 6 2
West: ♠ 5 2 ♡ K Q 10 8 ◇ 7 4 ♣ A K Q 10
East: ♠ J 10 8 7 ♡ A J 9 6 ◇ 5 3 ♣ —
South: ♠ A K Q 9 ♡ — ◇ A Q 8 7 ♣ J 9 5 4 3

The hand will be discussed in tomorrow's article.

THE COLONIST IN LONDON

The Colonist may be procured at the International News Stand of Messrs. Selfridge & Co., Oxford Street.

Ford
GREAT VALUE!
1930 Chevrolet Delivery
$395
Telephone, and we will gladly give you a demonstration of this fine panel delivery. At this price, it is a bargain which invites prompt investigation.
National Motor Co., Ltd.
819 YATES STREET

PLATES
Perfect fit and complete comfort is assured in every Plate we make. Get particulars of our low prices this week.
DR. COULTAS
1300 Douglas St. (Ground Floor)

1884——1934
The Experience and Training of HALF A CENTURY At Your Service
BOWMAN Optometrist
1117 GOV'T ST. E 3712

CAMOSUN COAL COMPANY
G 5235
Cordwood
Seasoned or Green
Inland Slabs
1010 BROAD STREET

Wool Swimming Trunks
Just Unpacked. Assorted Sizes. Popular Prices
"The Warehouse" Limited
1110 Government Street Phone E 2814

BOOKS SUITABLE FOR SCHOOL PRIZES
LARGE ASSORTMENT. ALL PRICES.
LITCHFIELD'S LIMITED
1109 Government Street Phone E 9513

Minister Presents Prizes to Leaders In Scholastic Work

Pleasing Function Held in Oak Bay High School When Hon. Dr. G. M. Weir Takes Important Part in Proceedings

AT the Oak Bay High School, yesterday afternoon, presentation was made of the prizes won by the pupils covering the term's work. Hon. Dr. G. M. Weir, Minister of Education, made the presentations and addressed the gathering of pupils, trustees and citizens.

In opening his address, Dr. Weir said that he had discovered in passing from the field of "absent-minded university professors" into the field of politics he was not called upon to be any more alive than he had been with alert pupils.

Reference had been made to the school survey of British Columbia, of which he was a joint compiler, and the minister ventured the opinion that with the evolutions which take place in education he would not say that now he would endorse all that was in that report. He also held out the hope that later he would be able to present a report dealing with the financial side of education.

RELATIVE SHOWING

Dr. Weir did not agree with the opinion often given that too many were attending the high schools and the university in British Columbia. It would take the average attendance at the university for twenty-five years to attain to 1 per cent per capita of attendance at that institution. He did not think that the charge of education costing too much was well taken in the Province. It was higher in Ontario, in Alberta, Manitoba and Saskatchewan.

Principal D. H. Hartness, in opening the proceedings, referred to the pleasant relations which he had had during his two years in the school. The location of the school, and its surroundings were an inspiration and he felt it was correct that the high school should reflect the best in the municipality.

The athletic side was attended to in the school which was of importance, he thought, in the general rounding up of character. He hoped next term to carry on further efforts at introducing the playing of cricket into the school.

PUPILS APPLAUD

In closing, he wished well for those who were leaving the school and was greeted with prolonged applause by the student body.

Dr. Charles Maconachie, chairman of the board, who was present with the other members of that body, conveyed his appreciation of what the school was doing and praised the work of the teaching staff.

Education in the real sense was connected, he stated, with action. While schools could assist in the acquiring of education, the great part depended upon the pupils themselves. He thanked Dr. Weir for having given the time to attend the function.

Rev. Canon A. E. deL Nunns said that he long had held that the Oak Bay High School made Oak Bay. He believed still stronger than ever that this was true and that many came to Oak Bay because of the splendid educational facilities which it possessed. On behalf of the citizens of the district, he thanked the trustees for their generous interest in the matters falling to them and to the high school staff, coupling also Captain F. G. Dexter and his staff of teachers.

OFFERS ENCOURAGEMENT

Albert Sullivan, inspector of high schools, remarked upon the importance of punctuality. He had always noted that the pupils of Oak Bay were punctual and polite. In a very interesting vein he told of some experiences on a trip about Vancouver Island.

He met the statement sometimes made that the present generation was an unwanted generation. To the boys and girls he said not to believe this. They must be an undaunted generation, however, and go forward and do their best. In this connection, he told of the industry of the Japanese nation in making progress to the attainment of higher degrees of perfection in all lines than the other nations of the world. This was a lesson showing the necessity of our boys and girls reaching to higher things in the competition which faced the nations of the world.

REWARDS PRESENTED

Prizes for the most part were books. The only deviation from this was to the prefects when four boys, Richard Fisher, Peter Leckie-Ewing, John Garrett and Richard Airey, were rewarded with memorandum books with their names engraved. Four girl prefects, Milva White, Kathleen Grogan, Thelma Williams and Audrey Hart, received sterling silver spoons with the name of the school engraved thereon.

Presentations were made to Mrs. Weir of a bouquet of flowers and to the minister of a book before the conclusion of the programme.

Prizes presented to the pupils were as follows:

GRADE XII

Head of grade (head of school), John Garrett (88%); English and history, John Garrett; mathematics, John Garrett (by reversion to P. Leckie-Ewing); Latin, John Garrett (by reversion to P. Oliver); French, Thelma Williams; chemistry II, John Garrett (by reversion to C. Jameson); physics II, Carron Jameson; geography II, Joy Cull.

GRADE XI

Head of grade, Howard Hipkin; English and history, Howard Hipkin; mathematics, Howard Hipkin (by reversion to Evelyn Carter); Latin, Joan Pattinson; French, Robert Robertson.

GRADE X

Head of grade, Robert Jameson; head of other class, Alexandra McGavin; English and history, Robert Jameson; mathematics, David Boyd; Latin, Alec Carruthers; French, Robert Jameson (by reversion to R. Tait); chemistry I, Robert Jameson (by reversion to Frank Ward); physics I, Robert Jameson (by reversion to Donald Saunders); art II, Robert Iverson; home economics II, Alexandra McGavin; technical II, Nelson Hepburn.

GRADE IX

Head of grade, Ruth Hamersley; head of IX.B, Arthur Davies; head of IX.C, Virginia Simpson; English and history, Ruth Hamersley; mathematics, Gerald Chaston; Latin, Virginia Simpson; French, Arthur Davies (by reversion to P. Berton); science, Arthur Davies; home economics I, Rene Watson and Sylvia Cassie; technical I, Leighton Manning.

COMMERCIAL

Head of second year, Hetty Harvey; head of first year, Jean Day.

LIBRARIANS

Milva White and Thelma Williams.

RAIL HEAD PLEADS FOR PUBLIC ECONOMY

Continued from Page 1

carry on all its vital functions in a satisfactory way."

RAILWAY SITUATION

Turning to the railway situation, Mr. Beatty said: "We Canadians are conscious of the fact we have fewer people per mile of railway than any civilized country; that we have too much mileage, built to meet assumed competitive necessities; that the duplication of services is grievously expensive, and that it is as certain as anything can be, that in good times as in bad, the economic waste of maintaining the present system is something no nation should be asked to tolerate, especially a nation such as this, whose people are entitled to alleviation of their heavy burdens by all methods which are constructive and free from harmful consequences."

MAJOR EFFORTS ESSENTIAL

"The inexplorable logic of events has had its way," he continued, "and we are at present deeply concerned with measures to undo, as far as may be possible, what has been ill done. I have myself ventured to suggest that the situation is so serious as to require the most complete correction of which it is capable, and that minor efforts to alleviate the trouble will prove insufficient.

"Until public opinion is ready to accept what I believe to be this logical view, the railways will continue, under arrangements made last year, to pool services and in other ways to eliminate expense by co-operation, as far and as fast as they find practicable."

MUST STAY WITH WHEAT

Then Mr. Beatty turned to the wheat situation. "As far as Canada is concerned," he said, "while our Government has shown every readiness to co-operate with those of other nations in dealing with the wheat problem, we must in any case continue to produce wheat as a main crop, and our real preoccupation must be with common sense plans for seeing that wheat is well sown, on land suited for it, with seed of the correct varieties, and is grown as cheaply as we can arrange. We have a tremendous investment in wheat-handling equipment; railways which move wheat more cheaply than any others in the world; excellent elevators; ample seaport facilities, and a highly competent system of inspection and grading."

Little Mary had found grandfather comfortably enjoying his after-dinner nap in his easy chair before the fire, snoring lustily as was his habit. A few moments later her mother discovered Mary nestled contentedly in grandfather's lap, busily engaged in twisting the buttons of the old gentleman's vest.

"Don't do that, Mary," exclaimed her parent, "you'll wake grandfather."

"Oh, no, I won't, mother," replied Mary with the confidence of one who knows her subject. "I'm just tuning in a new station on grandpa's radio."

GOT RID OF CRUEL GASTRITIS PERMANENTLY

Stomach Sufferers Attention!

"Quickly and completely relieved. I'm positive gastritis had set in. I can't tell you how grateful I am. Glorious to feel so well.... It relieved the Head Mistress of ——— School too. I met her last night at a whist drive. We congratulated each other on being able to enjoy the refreshments." So writes an enthusiastic English user of Maclean Brand Stomach Powder.

New to Canada, Maclean Brand Stomach Powder is the famous formula of an eminent Stomach Specialist of London, England. Constantly used by leading English Hospitals to treat bad stomachs, Indigestion, Dyspepsia, Flatulence, Heartburn and Acidity.

Your druggist now has Maclean Brand Stomach Powder. Be sure to get the genuine with the signature *Alex. C. Maclean*". Never sold loose. Only in plainly marked, handy size bottles, 75c, powder or tablets.

Sole Canadian Distributors, The Rigo Agencies, 550 Beatty St., Vancouver, B.C.

Is Mentioned in Competition

This Furry Friend of the Family Appears to Be Enjoying a Sip From the Garden Water Tap. The Picture Was Awarded an Honorable Mention in the May Amateur Snapshot Contest Conducted by The Daily Colonist. The Photograph Was Taken by Miss Constance A. Bonnar, Cobble Hill.

FIRE LOSS IS REPORTED LOW

Chief's Ambition to Break Last Year's Record Frustrated, However

Fire Chief Alexander Munroe's hope of bettering last year's fire loss figure was shattered this month by the Moore - Whittington Lumber Company fire. Figures released yesterday showed that the city's fire loss for the first five months of this year was $7,478 less than the corresponding period of last year.

The month of May, which was unusually hot and dry, was the lowest month this year for fire loss, damage being placed at only $56. In January the loss was $476.10; February, $3,981.75; March, $1,563.96, and April, $842.98.

The total for the five months is $6,918.79, as compared with $14,396 for the same period last year.

Special Meeting Called to Decide On Teachers' Pay

WHETHER or not Saanich teachers will receive increments this year will be decided by the municipal school board at a special meeting, next Tuesday evening. At last night's session, the board decided to wait for a week, on the possibility that inspectors' reports will be in the board office by that time.

RICHARD CROOK CALLED TO REST

Was Born in Victoria Fifty-Six Years Ago—Funeral Services on Friday

Richard Crook, of 512 Linden Avenue, aged fifty-six years, and a native of Victoria, passed away here yesterday. He was the son of the late Mr. and Mrs. Richard Crook.

He is survived by three sisters, Miss Cecilia Crook, in California; Mrs. Clara Roberts, Victoria, and Mrs. Howard Farrant, Vancouver, and one brother, Lewis, in California.

Funeral services will be conducted Friday morning at 11 o'clock at Hayward's B.C. Funeral Parlors. Interment will be made in Royal Oak Burial Park.

EXPERTS ARE SET TO WORK

Technical Men Preparing Detailed Proposals for Naval Conference

LONDON, June 20 (AP).—After two fruitless sessions, British and United States delegates to the preparatory naval discussions here, today, assigned technical experts to work on detailed proposals for the 1935 conference.

The British again today failed to present any plan for the 1935 naval conference, although Prime Minister Ramsay MacDonald gave the United States delegates a long outline of his nation's problems, stressing Great Britain's "enormous responsibility."

Two developments outside the conference attracted considerable attention in diplomatic circles.

OUTSPOKEN COMMENTS

The outspoken comments of Rear Admiral William V. Pratt, United States adviser at the 1930 conference, who wrote in "Foreign Affairs" that he saw no grounds for an increased Japanese ratio, were the subject of wide comment.

Japanese circles branded the Pratt article a "sensation," and British officials studied it carefully.

A report, denied by both British and United States representatives, that some effort will be made by President Roosevelt for an Anglo-American-Japanese agreement for neutralization of the Philippine area, shared interest with the Pratt analysis.

One unofficial source, which took the report seriously despite the denials, insisted the proposition may be brought up at the 1935 conference.

CAN SUSTAIN RACE

TOKIO, June 20 (CP-Havas).—In view of the adverse attitude of the League of Nations and certain powers, Japan must be prepared to meet any eventuality, and is quite able, financially, to sustain a naval race, an admiralty spokesman said here today.

The statement was Japan's reply to United States Admiral William V. Pratt's contestation of Japan's right to naval parity.

The Japanese spokesman urged that revision of the Washington treaty, which assigned naval tonnage to Great Britain, the United States and Japan in the proportion of 5-5-3, was a matter of imperious necessity.

CITY RETAILERS TO HEAR EXPERT

L. H. Buisch Will Address Victoria Credit Granters' Association Tomorrow

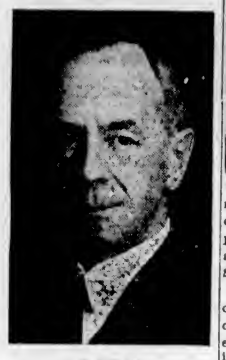

L. H. BUISCH

L. H. Buisch, internationally-known authority on retail problems, will address an open meeting of the Victoria Credit Granters' Association, tomorrow, at Spencer's dining-room, at 12:10 o'clock. All retail merchants are invited to attend. Reservations may be made with H. B. Dawson, secretary, by telephoning G 4174.

Mr. Buisch has recently returned from the East, where he addressed many retail organizations and several conventions. Last week, he appeared in Seattle and spoke before advertising and retail clubs of the Sound City.

Mr. Buisch is recognized as one of the leading authorities on difficulties in retail business at the present time, and will have an interesting message.

A Scottish local train had made its last stop before branching off the Aberdeen line in another direction. At the junction a porter went along the platform asking: "Any here for Aberdeen?"

When the train had restarted, an old lady, obviously unaccustomed to railway travel, leaned across to her neighbor and confided: "I was for Aberdeen mysel', but I was'na going to tell yon spearin' body."

ESTABLISHED 1885

SPECIAL THIS WEEK

SHORT LINES OF HIGH-GRADE FOOTWEAR FOR LADIES $2.95

JAMES MAYNARD

649 Yates Street "Where Most People Trade" Phone G 6314

Stover Dental Laboratories

707½ Fort St. G 4814

PLATES $10

Fully Guaranteed With Gold Pin Teeth

Free Installation With All **Gas Ranges**

Free Gas WATER HEATERS!

Gas Dept.

B.C. ELECTRIC

THE BEST NEWS IN YEARS

H. O. KIRKHAM & CO., LTD.
612 Fort Street

Shelled Walnuts, fresh sweet pieces, lb.	25¢	Heinz Solid Pack Baked Beans, medium tins	11¢
Purity Wheat Flakes, 5 lbs. for	25¢	Libby's Dill Pickles, 10 dills to tin, for	15¢
Sliced Veal Loaf, lb.	20¢	1-lb. Veal, ¼-lb. Kidney	15¢
Sliced Roast Veal, lb.	35¢	Veal Cutlets, lb.	18¢
Fresh Cottage Cheese, lb.	15¢	Lean Minced Beef, 3 lbs.	25¢
Choice Side Bacon, lb.	30¢	Dressed Rabbits, each	20¢
White Spring Salmon, lb.	15¢	Red Spring Salmon, 2 lbs.	35¢

Fertilize Your Lawn

Now Is the Time to Give Your Lawn a Treatment of Fertilizer
Use "O.K." Fertilizer and Watch Results; 30 Lbs. Will Cover 1,000 Sq. Feet
MILDEW ON ROSES, ETC. Use "FUNGOFATE," in bottles. 60¢ and $1.
BAMBOO CANES—All Sizes

SCOTT & PEDEN
G 7181 Cor. Store and Cormorant Streets

700,000 Women Can't Be Wrong!
When They Praise the Pinkham Products

By accurate record, more than 700,000 women have signed statements saying, "Lydia E. Pinkham's Vegetable Compound helps me!" If you are weak, nervous, rundown and discouraged get a bottle from your druggist today. Let it help you, too.

Sanative Wash — Many of these women use and recommend Lydia E. Pinkham's Sanative Wash for feminine douches. A medicated wash which soothes and helps to heal minor irritations. Hospital tested. Large bottle 55¢.

Blood Medicine — In the Spring, or whenever they need a general tonic, they take Lydia E. Pinkham's Blood Medicine. Good for men, women and children. Works in harmony with the Vegetable Compound.

Tablets — For the relief and prevention of monthly pain and discomfort, they like Lydia E. Pinkham's Tablets. Chocolate coated . . . Convenient . . . Dependable. Small size 55¢.

LYDIA E. PINKHAM MEDICINE COMPANY
Lynn, Massachusetts, U.S.A.— Cobourg, Ontario, Canada

Guaranteed Fir Slabwood
2 Cords **$5.50** No Salt Water
Inside Fir, $4.00 Cord
Sooke Lake Wood Co.
PHONE EMPIRE 3344

MANY ATTEND RITES

The funeral of Mary Hannah Taylor took place, yesterday afternoon, from Hayward's B.C. Funeral Chapel, where service was conducted by Rev. Canon Hinchliffe, before a large congregation of friends, at which a delegation represented the Canadian Legion (Pro Patria Branch), and Mrs. B. Ripley, represented the Women's Auxiliary. Many beautiful floral tributes covered the casket. Two hymns were sung, "Abide With Me" and "Nearer, My God, to Thee." Interment was made in Royal Oak Burial Park. The following acted as pallbearers: J. M. Ross, A. D. Bennett, C. A. Gill, J. H. Kirby, A. L. Horn and W. H. Robbins.

Rall of Glynn, a terrier, which, in 1917, when six months old, was taken to the front line trenches, recently took part in a fox hunt in Bodmin, England.

SEARCH REVEALS ANOTHER CRIME

Body of Baby Discovered Among Unclaimed Luggage at Brighton Station

BRIGHTON, England, June 20 (AP).—Scotland Yard used all the means at its command today to solve the mystery of the death of the woman whose torso and legs were found in railroad stations, and whose arms and head have not been located.

An appeal to the public for assistance stated that it is of utmost importance that the identity of the woman be established within the next twenty-four hours, but there was no sign tonight that material progress had been made.

The body of a stillborn baby, which had been in Brighton Station since February, was discovered in a search of all unclaimed luggage, but police saw no connection between the two crimes.

An autopsy indicated that the woman victim was about thirty years old, instead of forty, as at first believed.

SPECIAL
For Today Only
(CROWN)
C.C.M. BICYCLES
$26
$10 Cash and Terms Arrangd

This Special Is Offered by the Following
AUTHORIZED C.C.M. DEALERS
Harris' Bicyle Store, Peden Bros.'
Plimley & Ritchie, Robinson's
B. J. Smith

Seven Robbers Hold Up Whole Town, but Fail in Bank Robbery

Abandon Three-Ton Safe After Swinging It Through Window—Early Rising Residents Lined Up at Point of Guns

CRESCENT, Okla., June 20 (AP). — Seven gunmen literally captured this town of 1,200 population, early today, held scores of alarmed citizens at bay with shotguns while they attempted to make away with a three-ton bank safe containing $4,200, and then abandoned their efforts and fled with seven or eight residents whom they kidnapped for shields.

All of the kidnap victims, including a telephone operator and another woman, were released a few miles from Crescent.

Unable to hoist the safe into their truck, the gunmen left it unopened on the sidewalk.

ATTACK AT DAWN

The thugs swarmed down on the town just before dawn, forced their way into the telephone office and disconnected switchboards, threw a blanket around the pyjama-clad telephone girl and dragged her to their motor car.

Then they seized the night cook at a nearby cafe, and tied him up in a baseball park, along with Joe Stanfield, night watchman who had been made a captive as they entered the city.

Mrs. Rose Cook, who operates a tailor shop, was seized next, as she came on to the street after being awakened by the commotion. Two youths were captured as they approached, and the gunmen, using their victims as shields, methodically began their attempts to steal the safe.

LINED UP MOTORISTS

One member of the gang stopped five motorists as they approached on the highway, and lined them up also to serve as shields.

More townspeople, awakened by the noise, ventured out to see what was happening. As they came up, they were lined up at a distance, at the points of sawed-off shotguns, an automatic rifle and a machine gun.

Using the winch on their truck, the bandits swung the huge safe through a plate glass window, then vainly struggled to hoist it on the truck.

INEFFECTIVE FIRE

As they labored under the light of a street lamp, perspiring and swearing, some one fired a small rife at them. They replied with blasts from their shotguns, but no one was injured. The shooting brought out almost all the remaining residents. They, too, were lined up.

When dawn began turning to day the gunmen, completely stumped in their efforts to load the huge safe, suddenly gave up the attempt, herded their victims into the machine, and fled.

Sheriff Milo Beck, who followed the outlaws for ten miles before he lost them, said he believed they were intoxicated.

ABROGATION OF CLAUSE UPHELD

Non-Payment of Bonds in Gold Held Legal by Action of Congress

ST. LOUIS, June 20 (AP).—A Federal district judge today placed the stamp of constitutionality upon Congressional action, abrogating in the "gold clause" of obligations payable in the United States, estimated at $90,000,000,000 to $125,000,000,000.

In upholding the legality of the Congressional action, Judge Charles B. Farris ruled that bonds of the Missouri Pacific Railroad, despite the promise they continue to pay in "gold coin of the United States" of the weight and fineness of the time of their issue, should be paid only at their face value in the money of the United States now current.

The ruling was the first by a Federal court since "Public Resolution No. 10" was enacted in June, 1933.

It is expected the case, which has been the subject of wide interest in financial circles, will be appealed to the United States Supreme Court for final decision.

NO CARGOES MOVE IN SPITE OF GUARD

Continued from Page 1

duty to enforce the navigation and custom laws," it was explained. "The coastguard has taken no part in the strike and it will take none."

PREPARE FOR SEIGE

On Pier 40, law forces were prepared, if necessary, for a long siege. Early in the day a long parade of taxis, buses and trucks carried the officers' food, ammunition and medical supplies onto the wharf, two camps were set up on the pier, and a police telephone line and "headquarters" were established in an office.

"You're facing a situation that we all hoped you wouldn't have to face," Chief of Police George H. Howard told the officers before they left for the pier. "This is not our fight. We are going to protect property and prevent loss of life. I want you all to look to your guns and see that they are in good working order. Remember, your gun is to be used only as a last extremity, but have it in working order to protect your own life, if necessary."

HEAVILY ARMED

At Portland 150 uniformed police with shotguns, tear gas bombs and revolvers guarded an oil company terminal as a tanker discharged 3,000,000 gallons of fuel oil and gasoline. Nearby were between 100 and 200 strikers, who, however, created no disturbance. A picket boat followed the tanker into the port and as it tied up at the dock strikers aboard the picket boat shouted curses at the tanker's crew, but turned downstream.

At San Francisco representatives of the 27,000 striking maritime workers along the Pacific Coast attempted to formulate a procedure to settle the long walkout.

workers, shouting at them to speed up their work.

LESS THAN MINIMUM

Fifty per cent of the men and boys in the plant last October received less than the minimum wage set for inexperienced women. (The Quebec law, like Ontario's, does not touch men.)

One investigator asked a man how he existed on his wages. The reply was that four families lived in one house. The man himself ate one piece of bread for his lunch.

"But how can these people live?" asked Sam Factor (Liberal, Toronto). "If I were the executive of a department store, I certainly would inquire about such terrible wages."

The auditor told of conditions in another plant, where 96 per cent of the employees were paid below the legal minimum. In one department of fifty-five girls, only two made the minimum wage, and boys received $2.50 and $3 for a week of fifty-two hours. In this factory, 63 per cent of the men were paid ten cents an hour or less.

SPECTATORS GASP

There was an audible gasp in the committee room when the auditor told of work being done in homes by adults and children. About $1.50 would be paid for jobs requiring ten hours of adult work, although it was impossible to say what percentage was done by children.

Another plant, dating back to 1898, discharged women workers who could not earn legal minimums, but, on the other hand, paid extremely low wages to men. In the two weeks ending April 8, 1934, the company had twenty-nine men and boys earning less than ten cents an hour and whose weekly average was $2.85. One-half of the men in the plant earned less than $6, the minimum for inexperienced women. The average for all men, excluding foremen, was $6.71 a week and for women, $7.37.

WISCONSIN STORM TAKES LIFE TOLL

MILWAUKEE, Wis., June 20. (AP) —At least one person was killed, tonight, when a violent wind storm ripped across a wide section of Wisconsin, uprooting communication wires, blocking highways with falling trees, and damaging buildings.

CHICAGO, June 20 (AP).—Passenger train No. 45 of the Chicago, Burlington & Quincy, bound from Chicago to St. Paul, was derailed and turned over, near Prairie du Chien, Wis., today, general offices of the railway said tonight. No details of the accident could be learned because of storm-disrupted communications, officials said.

BREACHES OF QUEBEC WAGE LAW REVEALED

Continued from Page 1

women employees in October, 1933, was $8.75.

The average for 172 men was $9.39. Of the 172 men, 126 were married, with 401 dependents.

Eighty-two men received less than $8 a week.

There were two accidents in one week. One operator lost a finger through the owner of the factory leaning over the shoulders of his

Instant Relief!
QUICKLY REMOVES
CORNS

You get the most soothing, grateful relief imaginable when you apply Dr. Scholl's Zino-pads. Pain from corns, sore toes and tender spots caused by tight shoes is stopped at once by these healing, protective pads, and blisters prevented. Used with the *Medicated Disks*, included in every box, they quickly rid you of corns. At all drug and shoe stores.
Dr Scholl's Zino-pads
Put one on—the pain is gone!

City and District

Band Meeting—Parents of members of the Rowels' Boys' Band are asked to attend a meeting to be held in band headquarters, 1501 Fort Street, this evening at 8:15 o'clock.

Pass Accounts—Accounts totaling $333.96 were ordered paid by Saanich School Board, last night. The board purchased a dictionary for use of pupils from W. J. Odell, of London, England, at a cost of $49.50.

Receive Grant—Saanich School Board last night received $408 from the Provincial Department of Education to care for special work at Craigflower School. This is an annual grant.

Investigate Fires — A series of fires, involving a schoolhouse, four small homes and a gasoline boat at Cortez Island, are being investigated by the Provincial Police, on the belief that these may have been of incendiary origin.

Resigns Post—Miss Marjorie Watson, teacher at Gordon Head School, last night tendered her resignation to Saanich School Board. Miss Watson, who will be married shortly, was extended best wishes by the board.

Dentist's Report — Dr. Samuel Youiden, Saanich school dentist, reported to the municipal school board, last night, that he had treated ninety-five students during May. The work totaled $92.40, of which $2.50 was collected.

Dickens Fellowship Picnic—Members of the Dickens Fellowship (Victoria Branch) and their friends will hold a picnic at the Old Craigflower School, on Saturday afternoon, at 3 o'clock. A Gorge bus will leave the Broughton St. depot, at 2:35 p.m.

Actuary Is Here—Engaged by the British Columbia Government to prepare a new actuarial basis for superannuation allowances, and also to study the cost side of state health insurance, S. H. Pipe, of Toronto, arrived in Victoria this week, and is at work on the first of these two inquiries.

Protest Appropriation—The Victoria and District Trades and Labor Council last night passed a resolution protesting against the proposed Federal works plan in so far as it applies to Victoria. Members of the council considered the amount of $100,000 too small and will so advise the Federal authorities.

Inquest Ordered—An inquest into the death of R. Kawamura, Japanese, who was fatally injured in an automobile accident, Tuesday night, will be held in Sands Mortuary Chapel at 10 a.m., Friday, by Dr. E. C. Hart, the coroner. The victim was not identified until yesterday.

Bay Post Robbed—Theft of $1,791 worth of fox, mink, beaver and other pelts from the Hudson Bay Company's post at Fort St. John was reported, yesterday, to headquarters of the Provincial Police. The robbery was effected through an attic window, and is believed to have taken place at night, on June 14. Investigation is proceeding.

Details Are Awaited—Details as to the site, plans and date of tenders on the projected Victoria marine building are not known by Dominion Public Works' officials, here, it was said, yesterday, on inquiry at local offices of the service. C. F. Dawson, resident architect, was out of town for the day. Actual plans for the proposed $100,000 structure were said to be at Ottawa, and have not been transmitted here yet.

Consider Tourists — The B.C. Economic Council sat morning and afternoon, yesterday, in consideration of the tourist trade industry of the Province. Data has been assembled from existing bureaus and tourist agencies, and a study commenced of the trend of the movement in recent years. No public announcement was made, but the council will report direct to the Minister of Labor.

Heads Labor Group—R. D. Lemmax is today receiving congratulations from his friends and fellow workers on being re-elected president of Local 230, International Brotherhood of Electrical Workers, at its regular meeting held Tuesday night in the Labor Hall, a post he has held for the past eight years. Mr. Lemmax is also president of the Victoria and District Trades and Labor Council.

Back From Convention — Delegates from the Victoria Aerie No. 12, Fraternal Order of Eagles, who attended the British Columbia and Washington State convention at Bellingham, have returned to the city, and at last night's meeting of the Victoria lodge, Past State President Frank Le Roy and Past President G. Lapp, gave interesting reports of the convention proceedings. The convention was attended by upwards of 300 delegates.

Congratulates Leaders — Telegrams of congratulations were expressed to Mitchell Hepburn and James G. Gardiner, premiers-designate of Ontario and Saskatchewan, by Premier Pattullo, yesterday, as soon as results in the two provincial elections were assured. The Premier declined public comment on the issue, preferring that the results should speak for themselves. Gratification at the result of two Liberal victories in a row was not disguised.

Two Small Fires—The city fire department responded to two small fires, yesterday. One was a grass fire in the 800 block, Heywood Avenue, and the other a chimney fire at 1106 Kings Road. Chief Alexander Munroe, yesterday, asked citizens to co-operate in minimizing the number of grass fires, by being careful with cigarette butts and matches. The hot, dry weather, accompanied by fairly stiff breezes, has made the countryside almost tinder dry, the chief declared.

Logger Succumbs—Eric Hoggara, an employees of the Merrill, Ring & Wilson Logging Company, at Campbell River, succumbed in St. Michael's Hospital, Rock Bay, as a result of shock following injuries received in the woods, it was reported yesterday to the Provincial Police. The injured man was being treated for a broken leg when his heart collapsed, leading to internal hemorrhage. Accidental death was the verdict returned by a coroner's jury reviewing the case.

Brakes Failed—In the city police court, yesterday, Ernest Edwards was charged with having broken the rules which require the stopping of a bicycle in rear of a street car discharging or taking on passengers. In this case it was stated that a man had been knocked down by the bicycle. The accused, who pleaded guilty, explained that when he attempted to stop his brakes did not work and he had taken the precaution of passing on the other side from that in use. He was fined $2.

Programme Examined—Details of the Federal works programme for British Columbia were being examined, yesterday, at the Legislative Buildings. Premier Pattulo and other members of the Cabinet declined to comment on the programme, being still in negotiation with Ottawa as to suggested highway and other works under provincial control. Privately, it was intimated that the allocation of one-twentieth of the Dominion expenditure to this Province had come somewhat as a surprise.

To Assist Organization—The organization committee of the Trades and Labor Council will give its assistance to the newly-formed Female Workers' Association of Canada with its plan of general organization in Victoria. The action of the committee members in withdrawing from a recent meeting of the association was approved by the trades council delegates, last night. The members withdrew from the meeting because, they claimed, it was being presided over by a chairman who was not connected with the council or the women's movement.

WHEAT BURNS WHILE ELECTORS CELEBRATE

PRUD'HOMME, Sask., June 20 (CP).—Bursting into flames from an unknown cause while the townspeople were celebrating the election victory of Dr. J. M. Uhrich, Rosthern constituency Liberal, the Saskatchewan Wheat Pool elevator here suffered loss of 20,000 bushels of grain.

Announcements

If You Need Treatment from Miss Hanman, do not hesitate because you feel unable to pay her usual fee, if you truly are unable. She will meet you in this matter, trusting to your integrity to act fairly. Come and discuss the question, anyway, and see what can be done. Superfluous hair is a disfigurement which steadily grows worse; action is imperative. Call for booklet. 503 Sayward Building. Phone G 7642.

First Impressions are conveyed by the style and quality of your letterhead. Neat and attractive lettering in this all-important detail is as essential as good dressing in a personal interview. We take pride in our work. The Colonist, 1211 Broad Street. Phone G 5241.

The Victoria School of Expression will give a students' recital on Friday, June 22, at 8 p.m., in the New Thought Hall, Fort Street.

The Chalet, Deep Cove—Outside rooms with meals; delightful resort; $15.00 per week. Sidney 82F.

New "Blue Bird" Records by Victor

Get a full supply of these popular priced records for Summer camp. Hundreds of new dance selections just received, including:

I'll String Along With You.
Riptide.
The Beat o' My Heart.
Little Man, You've Had a Busy Day.
I Ain't Lazy . . . I'm Just Dreaming.
I've Had My Moments.
How Do I Know It's Sunday?
Riding 'Round in the Rain.

35c each or 3 for $1

FLETCHER BROS.
1110 Douglas St. (Victoria) Ltd.

You Owe Yourself Protection Through
Fire INSURANCE Automobile
ELSIE B. RICHARDS
Suite 7, Metropolitan Building, Opposite Postoffice
PHONE EMPIRE 7722

REDUCTION IN BUDGET ASKED

Esquimalt Ratepayers' Association Seeks Cut of More Than $7,000

Reduction of the Esquimalt budget by $7,195 will be urged by the Esquimalt Ratepayers' Association when a delegation waits upon the council at its next meeting. This was decided at last night's meeting of the organization.

The school costs first came up for discussion, and it was felt that $4,695 could be struck from the estimates. When the council's appropriations were dealt with, it was decided that $2,500 could be cut off the budget of expenditures.

There was considerable criticism that public works appropriations should have been increased this year, and it was decided to ask the council for a detailed statement as to what these expenditures are and the reason for the increase.

Bishop G. E. Lloyd, chairman of the association, urged upon ratepayers to bring out candidates at the next election that will serve in an honorary capacity. He expressed the view that with an honorary council, there would be no need for receivership in Esquimalt.

In twenty-four hours, 538 trains, of which 88 per cent are electrically operated, pass the portals of the new Pennsylvania railroad station in Philadelphia.

WOOD and COAL
J. E. Painter & Sons
PHONE G 2541
617 CORMORANT ST., VICTORIA

SAFETY and SAVINGS
Our efficient service cuts dollars from moving costs through proper equipment and expert workmen.
Central Transfer
564 Yates St. Phone E 5323

If you haven't tried
QUAKER CORN FLAKES
You've missed a treat!

Quaker Corn Flakes

TELEPHONE DIRECTORY CLOSING
June 25

All Changes for the August Issue of the Greater Victoria and Island Directory Must Be Made by This Date

The Classified Section is a paying advertising medium. Make your name conspicuous.

B. C. TELEPHONE CO.

Social Activities and Notes of Personal Interest

Mothers to Enjoy Rest In Country

Thirty-eight mothers and their children of pre-school age left yesterday afternoon for the first camp of the season at Camp Sunshine, Saseenos, Sooke. Carload after carload were driven through the sweet-smelling Summer woods, along the winding road, with glimpses first of the Gorge waters, then, as they neared their destination, of miles of dancing blue waves.

An advance party, who had been busy since Saturday, had everything in shining order, and the full staff, consisting of director, sports and games leader, cook and (most important of all) the camp mother, who is also a fuly-trained nurse, were on hand to welcome the campers.

"My, don't it smell good!" said one ecstatic youngster sniffing in the good salt-laden breeze blowing off the water.

Those who had been to Camp Sunshine in previous years acted as guides to those who were seeing it for the first time, and a tour of inspection was arranged. The nursery, complete with rock gas for heating the water, bassinets, medicine cabinet and other conveniences, was equipped by the Mary Croft, Esquimalt Chapter of the I.O.D.E., and various service clubs have given funds to build and equip the sleeping bungalows.

The main building has a large dining-hall and kitchen, with sleeping quarters for some of the staff. There is a big fireplace for chilly evenings, and the grown-ups have an hour or so here after the children are in bed.

The sum of $2,000 is required to run the camp to capacity for the Summer, and the general public, who are all too apt to take pleasant outings in comfortable surroundings for granted, are reminded that their less fortunate fellows are only able to have these two weeks away from crowded, noisy city streets if others will share their good things of life.

Within a ten-mile radius of London there are 700 passenger depots. Main line stations in London are used by 3,000,000 persons daily.

Send Your
Dresses
TO
New Method
CLEANERS & DYERS

Officers of Grand Lodge O.E.S. Named

The final session of the Capital session of the Grand Chapter of British Columbia, Order of Eastern Star, was held, last night, in the Crystal Ballroom of the Empress Hotel after three days' conclave.

The following grand officers were elected for 1934-35: Mrs. Alice Savage, of Ladner, worthy grand matron; Mr. Harry Wenman, of Vancouver, worthy grand patron; Mrs. Janet Northey, of Vancouver, associate grand matron; Mr. Charles O'Neill, of Duncan, associate grand patron; Mrs. F. E. Pogarty, of Vancouver, grand conductress; Mrs. Evelyn Baillie, of Kamloops, associate grand conductress; Mrs. Hazel Freeze, of Vancouver, grand secretary; Miss F. McLeery, of West Vancouver, grand treasurer; Mrs. Islip, of Nakusp, grand chaplain; Miss Florence Livingston, of Vancouver; grand lecturer; Mrs. E. Avery, of Princeton, grand organist; Mrs. Thurza Curran, of Nelson, grand Ada; Mrs. Mary Pope, of New Westminster, grand Ruth; Mrs. Isobel Anderson, of Nanaimo, grand Esther; Mrs. Nan Cliff, of Vancouver, grand Martha; Mrs. Louisa Turner, of Salmon Arm, grand Electa; Mrs. E. Massey, of Prince Rupert, grand warder, and Mr. Abner Poole, of Vancouver, grand sentinel.

Head of Junior Catholics

—Photograph by Savannah.

MISS Nellie Redgrave, president of the Junior Catholic Women's League, also Governor for British Columbia Chapter of the Canadian Federation of Catholic Convent Alumnae, who will attend the national convention of the Catholic Women's League here, next week.

Goodly Sum Is Realized For Chapter

The garden party held yesterday afternoon at the former Ross Sutherland home on Foul Bay Road, was an outstanding success, and the members of the Florence Nightingale Chapter, I.O.D.E., under whose auspices the party was held, were warmly congratulated. Mrs. James Baker was general convener and had the assistance of all the members of the chapter. As a result of the fete, the sum of $50 will be added to the chapter's fund for the T.B. Pavilion at the Jubilee Hospital.

TEA ARRANGEMENTS

The house had been most beautifully decorated with masses of rambler roses, lilies, foxgloves and Canterbury bells, and the tea tables were gay with bowls of mixed Summer flowers. Mrs. E. C. Smith and Mrs. R. W. Marsh were conveners of the tea, and assisting were Mrs. L. A. Lucas, Mrs. Hyslop, Mrs. Lethaby, Mrs. Plant, Mrs. Adie, Mrs. Turner, Mrs. M. Smith, Mrs. Mills, Mrs. Beal, Mrs. Phillips, Misses H. and L. Marsh, L. Catterall, B. Laurence, F. Mellor, C. Yeamans and A. Smith. Mrs. Lucas and Mrs. Lenfesty were responsible for the attractive decorations.

STALLS ATTRACTIVE

The garden made an ideal setting for the stalls and other attractions, which included housie-housie, Mrs. F. Bayliss and Mrs. Sylvester; race horses, Mrs. K. Symons and Mrs. Gibbs; fortune telling, Mrs. J. Clegg; ice cream, Mrs. McAllister and Mrs. Clark; candy, Mrs. Hoy and Mrs. Brooker, and coconut shy, the Rangers. Mrs. Moody, Mrs. G. P. Playfair and Mrs. McKenzie had charge of the gates, and tea tickets were sold by Mrs. Hudson and Mrs. Walls. Clock golf proved a great attraction and was in charge of Mrs. E. Eve. The bran tub held many surprises and was in charge of Mrs. Kitchen, Mrs. Brooker and Mrs. Stock. A boys' band added greatly to the lively atmosphere of the fete.

DRILL EXHIBITION

One of the most interesting attractions of the afternoon was the drill exhibition by boys of St. Michael's School. This drew a large crowd of spectators, who were enthusiastic in their appreciation of the boys' smartness.

Pupils of Miss Florence Clough appeared in several charming dance numbers, their pretty costumes making a striking note of color against the background of lawn and flowers. The dancing had been arranged under the convenership of Mrs. Gillis.

Buy the Best Tea
"SALADA"
TEA
"Fresh from the Gardens"
T23

Tailored Suits Regular to $24.75. Sizes to 44 $18.95
A.K. Love Ltd.
Phone G 5913 708 View Street

HEATERLESS PERMANENTS
$5.00, $6.50 and $8.50
FIRTH BROTHERS
"Above the Average" Permanents
635 Fort Street

P.-T. A. Activities

OAKLANDS

The Oaklands School picnic, under the auspices of the P.-T.A., will be held at the Willows Beach on Saturday, June 23, at 2 o'clock. A good programme of sports has been arranged.

Floriculture is the cultivation of plants for aesthetic purposes.

SAFEWAY STORES
DISTRIBUTION WITHOUT WASTE
Ask to Have Your
Relief Slips
Made Out to Safeway Stores. You Will Benefit by Safeway's
Low Prices
SAFEWAY STORES, LTD., 707 Fort St.

Patron of Flannel Dance Tonight

MRS. R. W. MAYHEW

Who is one of the patrons for the annual flannel dance, to be held tonight at the Empress Hotel by the Beaux-Arts. Tonight will feature an exciting evening for dance enthusiasts who are planning to attend the affair. The Dutch motif employed throughout will provide a really novel environment, and the popular orchestra engaged has special arrangements of latest dance hits from the South.

GIBBARD
SOLID WALNUT
5-PIECE BEDROOM SUITE
Venetian Mirror
$145 $14.50 DOWN $14.50 MONTH
HOME FURNITURE COMPANY
825 FORT ST. E 9921

Recital Will Be Given on Friday

Tomorrow, at 8 p.m., in the New Thought Hall, Fort Street, the Victoria School of Expression will give a musical and elocutionary recital. Included in the programme will be the choruses for which the school choir won first place in the recent festival, also the selections of the Fireside Group.

The following first-place winners in the provincial festivals will also take part: Ronald McDonald, Hilda Kyle, Freda Nattrass, Captain Wilfrid Ord, Ronald Barker, William McPhail, Kathleen Craig, George Little, Lilian Pitkethley and others. An adult verse-reading choir will also be heard for the first time in Victoria.

VICTOR
auto RADIO
Now $52.50
No Batteries To Buy
Victor Model M-105
Single-unit super-het with dynamic speaker and tone-control. One-bolt mounting.
$52.50

Here is a real buy for you, Mr. Motorist. The luxury and unending fun of a radio in your car . . . at a price *every motorist* can afford. And, best and biggest news of all, it's a *new* Victor—assuring you of the finest engineering design, quality performance, and carefree operation.

Get *more* out of your car! Get the big thrill out of living—*driving*—with the world's greatest radio stars to entertain you as the miles slip by.

You'll find that *every mile's a smile* when you sit behind the wheel with Victor Auto Radio as your companion. For this single-unit super-het—with its advanced circuit, dynamic speaker and tone control—brings in the programs whether you're doing 'eight' or 'eighty.'

There's never been a buy like it!

Other New Models

The "Portette," Victor's new 2-in-1 auto radio that you can use in your *home*—or in your *car* . . .

The new de Luxe Victor Auto Radio—finer *by far* than any car radio you have ever heard.

VICTOR RADIO
His Master's Voice — Symbol of Quality
M-142
VICTOR TALKING MACHINE COMPANY OF CANADA LIMITED
VICTOR RADIOS SOLD BY
DAVID SPENCER, LTD.
RADIO DEPARTMENT
Hudson's Bay Company.
INCORPORATED 2nd MAY 1670.
RADIO DEPARTMENT, THIRD FLOOR
KENT'S
641 YATES STREET PHONE E 6013
FLETCHER BROS.
1110 DOUGLAS STREET (VICTORIA) LTD. PHONE G 7148

Clubs and Societies

Garden Party

The Ladies' Aid of Victoria West United Church held a successful garden party, yesterday afternoon, at the home of Mrs. George Newell, 840 Craigflower Road. Assisting the hostess in receiving the guests were the president, Mrs. George Guy, and Mrs. W. R. Brown. The affair was opened by the pastor, Rev. W. R. Brown. Tea was served under the convenership of Mrs. Harry Watson, and dinner was in charge of Mrs. F. Rees and Mrs. Guy. The stalls were convened as follows: Sewing, Mrs. W. Beattie and Mrs. Johnson; home cooking, Mrs. W. F. Perry and Mrs. Salisbury; candy, Mrs. James Hunter and Miss S. Beattie; strawberries and cream, Mrs. McGillvary, and ice cream, Miss Minnie Beattie.

• • •

Loyal True Blues

The regular meeting of the Loyal True Blues was held recently in the Orange Hall, Courtney Street. The social committee gave a report of the concert and garden party and a vote of thanks was accorded Miss Mona Jewell for the programme presented by her pupils and to Mrs. Adams for the use of her home. A beach party at 7 p.m. at the Willows Beach will be held on July 6 instead of the social meeting. Members and friends are invited. Members are asked to attend church service on July 8, meeting at the Orange Hall at 10 a.m.

• • •

Daughters of St. George

The annual memorial service of the Daughters of St. George will be held on Sunday, at 2 p.m., in the K. of C. Hall, Government Street. Members of Princess Patricia Lodge who have flowers are asked to bring them to the hall on Sunday. Members of Milton Lodge, Sons of St. George, are cordially invited to attend the service.

• • •

T.V.A. Auxiliary

The regular meeting of the Women's Auxiliary to the Tuberculous Veterans will be held today at 2:30 p.m. at the home of Mrs. Mallowes, 430 Dallas Road. The reports of the provincial convention will be read, and it is requested that all members make an effort to be present.

• • •

Daughters of England

Lodge Primrose No. 32, Daughters of England, will hold its social meeting tomorrow, at 7:30 p.m., in the S.O.E. Hall. A concert will be held and refreshments served at the close of the meeting to entertain the Vancouver visitors. There will be no charge and all members of Lodge Alexandra are cordially invited.

• • •

Ladies' Aid Tea

Under the auspices of the Ladies' Aid of the Church of Our Lord, a silver tea will be held at the home of Mrs. J. D. Helmcken, Beach Drive, tomorrow afternoon. A musical programme is being arranged.

• • •

St. Joseph's L.A.

The annual meeting of the Ladies' Auxiliary to St. Joseph's Hospital will be held in the Nurses' Home tomorrow afternoon at 3 o'clock. All members are asked to attend.

Organizes Popular Summer Camp

MISS GERTRUDE F. MOORE

Who is in charge of "Moorecroft," a new Summer camp for children, girls and young women. The camp, which is between Nanaimo and Parksville, opened a fortnight ago, and will continue until the end of September. The group in possession at the present time is composed of young business girls, who will be in residence until July 3. From July 4 to August 1 there will be a camp for junior girls from seven to thirteen years of age, and the August contingent will be made up of senior girls from fourteen to eighteen years of age. The camp will be thrown open to young business women again in September. Miss Moore has had long experience in Eastern Canada with Y.W.C.A. and other camp work, and is most enthusiastic about this new venture.

Keating

Mrs. W. Richardson, Central Saanich Road, one of the oldest residents of Saanich, celebrated recently her seventy-seventh birthday. Mrs. Richardson is still active and in good health, having raised a family of fourteen children. She invited a number of her old-time friends to tea, which was served by Mrs. Richardson and her daughter Helen. Those present were: Mrs. W. Richardson, Mrs. A. M. McKenzie, Mrs. R. Nimmo, Mrs. W. A. Bissett, Mrs. W. Derrinberg, Mrs. M. Anderson, Mrs. M. Lawson, Mrs. C. Ritchie, Mrs. H. Sherring, Miss H. Richardson.

• • •

Mrs. J. Highstead has returned to her home at Duncan, after visiting her parents, Mr. and Mrs. W. Rhode, Central Saanich Road.

• • •

Mrs. E. Hamilton has returned home after visiting friends at Cordova Bay.

• • •

Mr. F. Sutton, Central Saanich Road, is spending a holiday in Montreal and New York. He expects to return home this week.

• • •

Mr. J. Greenhalgh, Stelly's Crossroad, is a patient in Jubilee Hospital, Victoria.

• • •

Captain J. J. Whiteley, Telegraph Road, has returned home after spending a holiday in Seattle.

• • •

Mr. and Mrs. F. D. Smith, of Victoria, were recent guests of Mrs. M. Anderson, Telegraph Road.

• • •

Mr. and Mrs. W. Blake, of the Sunset Seed Farm, are spending a few days at Saltspring Island.

• • •

Mrs. C. Ritchie, of Race Rock Island, is the guest of Mrs. W. Derrinberg, Saanichton.

• • •

Mr. and Mrs. E. Ship, of Victoria, have been visiting at the home of Captain J. and Mrs. Whiteley, Telegraph Bay.

Strawberry Vale

Miss Betty Johnston and Miss Dorothy Cliff left on Sunday, via Port Angeles and Seattle, to spend a fortnight's holiday in San Francisco.

Chemainus

Mrs. D. Clarke, who has been in Vancouver with Mr. Clarke for the past several weeks, has returned home. Mr. Clarke, while making a steady recovery, will be unable to continue his work here. They will take up residence in Vancouver shortly.

• • •

The Junior W.A. of St. Michael and All Angels' Church held its closing exercises recently. The business meeting was presided over by the president, Rosie Crucil. Following the closing exercises, a social and games were enjoyed and refreshments were served by Elizabeth Koch, Shirley Fitzpatrick, Rene Crucil, and Florence Koch. The young members, under the able direction of Mrs. T. C. Saunders, have made rapid growth, both as to members and as a real organization, during the past year, and many more enthusiastic children are only awaiting the Fall and admission age before joining. Assisting Mrs. Saunders at the meeting were Mrs. G. Read and Miss Fraser.

Qualicum Beach

A successful dance was held at the Log Cabin, the second of the season, when a big crowd attended.

• • •

Mrs. George Irvine, of Powell River, and son, who have been spending a week with her parents, Mr. and Mrs. F. D. Whitmee, has left for home. Mr. Irvine, who had been on business in Vancouver, accompanied her.

• • •

Mr. and Mrs. A. Peirce, of James Island, have returned home after visiting Mr. and Mrs. G. Aldous.

• • •

Mr. and Mrs. N. Gibson and Mr. and Mrs. H. Jarvis have returned home from Portland, having been delegates from here to represent the Canadian Legion at the convention.

Faustulus was the legendary shepherd who discovered the abandoned infants, Romulus and Remus, and took them to his house.

Kitty McKay

By NINA WILCOX PUTNAM

The girl chum says when an editor gets a ticket for a traffic violation it's just second nature to hand back a rejection slip.

When Moving to Your Summer Camp
Ship BY Truck
WE MAINTAIN A DAILY SERVICE TO ALL POINTS ON VANCOUVER ISLAND
It does not matter if it is only equipment for a week-end outing or household effects for a stay of months . . . we are equipped to carry your shipment, quickly, safely, economically, insured from the point of pick up to point of delivery.
Phone G 8188
ISLAND FREIGHT SERVICE LIMITED
514 CORMORANT STREET

DUNCAN'S GINGER ALE
2 DOZ. SPLITS DELIVERED FOR $1.00
NO CHARGE FOR BOTTLES PHONE G 1169

Social Activities and Notes of Personal Interest

Invitation Programme Is Enjoyed

In the happy intimate setting of Mrs. Forrest Angus' home, 1383 St. Patrick Street, the Victoria Plectral Orchestra, lately known as the Oak Bay Plectral Society, last evening, gave a delightful invitation recital in aid of their music fund. The programme was built up principally from "request" numbers from previously-presented programmes, and the audience, therefore, had admirable evidence of the greatly improved finesse of technique.

Each member of the orchestra brought the keenest enthusiasm to the playing of his or her instrument, and there was the finest possible spirit in all the readings. The marches and other military music went with particularly fine gusto, and the conductor, Mr. George Dyke, and his musicians were showered with congratulations at the close of the performance. Another to receive special compliments was Mr. Percy Scott, founder of the orchestra, whose two compositions, "Oak Bay March" and "Lieutenant-Governor's March," were among the most popular selections on the programme.

THE NUMBERS

The numbers played were as follows: "War March of the Priests" (Mendelssohn), "Pilgrims' Chorus," from Tannhauser; "Dance Ruase," "Trepak," from Tachaikowsky's "Nutcracker Suite"; "Love's Dream After the Ball" (by request), Czibulka; "Oak Bay March" (Percy Scott); selection by guitar section; "Hungarian Dance No. 6" (Brahms); "Spanish Dance No. 2" (Moskowski); "Volga Boat Song," Russian; overture, "Light Cavalry" (Suppe); "Seville Waltz"; "Lieutenant-Governor's March" (Scott); "Swedish Fest March" and "March of Bersaglieri."

Among those invited to the recital were Lady Lake, Comte and Comtesse Jean de Suzannet, Miss Agnew, Mrs. W. A. Jamieson, Mr. and Mrs. Oliver Stout, Sir Charles Delme-Radcliffe, Mr. Ira Dilworth, Miss Phyllis Dilworth, Mr. J. M. Robertson, Mr. and Mrs. Charles Ockenden, Mr. and Mrs. Archie Wills, Mrs. Storey Waller, Mr. and Mrs. A. M. D. Fairbairn, Mr. Reginald Cox, Mr. James Fletcher, Mrs. Fairweather, Mrs. Hehden Gillespie, Mrs. Llewellyn Jones, Mrs. A. E. Kent, Mr. George E. Bennett Dyke, Mr. and Mrs. Stanley Bulley, Mr. and Mrs. H. B. Turpin, Miss Freda Groves, Mr. A. Douglas Ford, Mr. and Mrs. W. H. Muncy, Mr. P. A. Gibbs, Mrs. Burdon Murphy, Mr. and Mrs. F. G. Aldous, Miss Lucy Amy Angus, Miss Violet Wilson, Miss Beatrice Brown (Regina), Mrs. McCallum (Prince Rupert), Misses Margaret and Mary Clay, Mr. and Mrs. J. O. Cameron, Mr. and Mrs. R. A. Wootton, Miss Jean MacLaren, Mrs. Willing, Miss Dorothy Scott and Mme. Eva Baird.

THE PLUME SHOP
Famous for Style, Quality and Values
747 Yates Street Phone Empire 5621

Sensational Semi-Annual Clearance
At the Bargain Basement

Washable Dresses at only $2.95
Jacket Dresses at only $5.95
Summer Dance Frocks at only $5.95
Women's Dresses at only $3.95
Summer Coats at only $6.95
Swagger Suits at only $10.95

YOUR CREDIT IS GOOD
We Will Charge Any Garment

In Roman legend, Cacus was a monstrous being (son of Vulcan, by some accounts), who dwelt in a cave on the Aventine Hill, before the foundation of Rome.

Musical instruments of percussion may be divided into two principal classes: (a) Those which have definite pitch; (b) those which have not.

KERO SPRAY
KING OF INSECTICIDES
Pints, regular 50c. Special, 43¢
½-gallon, regular $1.25. Special, for $1.13
1 gallon, regular $2.00. Special, for $1.79
Kero-Spray is the best combination spray on the market, contains Arsenate of Lead, White Hellebore, Whale Oil Soap, Kerosene, Black Leaf "40" and emulsifying ingredients.
VANCOUVER DRUG COMPANY, LIMITED

McDonald's
CASH AND CARRY
560 Moss St. 749 Yates St.
TODAY'S SPECIALS
BREAD 16-Oz. Loaf 4c
ECONOMY CAPS "Kerr" Pkt. 36c
MIRACLE WHIP Per Jar 15c
CERTO (Limit 2) Bottle 25c
BUTTER Fresh Creamery 3 Lbs. 65c

STYL-ARCH SHOES FOR WOMEN
WITH EXCLUSIVE CORRECTIVE FEATURES
WM. CATHCART & CO. LTD.
1208 Douglas Street Phone G 6111

Local
BING CHERRIES
FRESH PICKED DAILY
15c PER POUND
Ballantyne Bros., Ltd.
639 Fort Street (Below Terry's)

Y.P.S. News

JAMES BAY

A penny fair will be held at the James Bay United Church, under the auspices of the Young People's Society, tomorrow, at 7:30 p.m. Included on the list of entertainment will be an art gallery, cocoanut shy, and bowling alley. Many pleasant surprises will be found in the fish pond, while a gypsy prophetess will be on the scene to read the future to all who wish to consult her. The "Wonder of the World" and mental tests will prove certain sources of interest. Refreshments and lemonade will be served during the evening.

Bamfield

A farewell for Rev. R. C. Scott was given recently in the Community Hall here. Mr. Scott, who has been in charge of the West Coast Marine Mission work for the past year, is to take over the position of principal of the Indian Residential School at Sardis in the immediate future. A presentation was made to Mr. Scott by the members of the community in appreciation of the energetic work he has done on the coast. A welcome was extended to Rev. George Kinney, the new minister, and to Dr. Irwin Hilliard, who is to accompany the mission boat, the Melvin Swartout, during the Summer months. A short programme was enjoyed by the large crowd present. Little Jean Grunlund, six-year-old daughter of Mr. and Mrs. John Grunlund, received enthusiastic applause for her performance with the Indian clubs. A piano duet by Miss J. Rutherford and Mr. Jack McGee was followed by vocal solos by Misses Lillian Athans, Ada Dickinson, Cecilia Vanden and Master James Evans. A trio by Misses Gabrielle and Cecilia Vanden and Ada Dickinson, recitations by Misses Rita Greenstreet, Joan Godsen and June Berg and a piano solo by Mr. Jack McGee completed the programme.

• • •

A farewell dance to Mr. J. B. C. Fisk, of the Imperial and International Communications, was held in the Cable Station Hall. Mr. Fisk is returning to Australia, via England, on long leave.

• • •

Mr. N. E. Duggan returned to the Bamfield Cable Station recently after six months' long leave in Australia.

• • •

Miss Cunningham, of Vancouver, is a visitor at the home of his niece, Mrs. E. C. Balin.

• • •

Mrs. Leslie Toden, of Port Alberni, is paying a short visit to Mrs. B. B. Fletcher.

In Hindu mythology, Naga was a member of a fabulous race of semi-divine serpents with human faces but reptile forms, inhabiting the lower world.

Leaving for England for Holiday

MR. STANLEY SHALE

Principal of the Dominion Academy of Music, Cook Street, who will leave next Saturday for his annual Summer holiday in England. He will sail from Quebec on June 30 on the Ss. Empress of Britain, and expects to be back in Victoria about the second week in September.

Attended King's Levee

Lieutenant-Colonel Gerald Gray, of Skinner's Horse (India) Was a Picturesque Figure at the King's Levee, Held Recently at St. James Palace. He Is Seen Leaving With Mrs. Gray.

Social and Personal Notes

Going to Qualicum

His Honor the Lieutenant-Governor and Mrs. J. W. Fordham Johnson will leave on Saturday to spend several weeks at their country home at Qualicum Beach.

• • •

Miscellaneous Shower

In honor of Miss Marjorie Watson, whose marriage will take place shortly, Mrs. W. Wright, Miss M. Simpson, Mrs. S. Shaw and Mrs. A. M. Perry entertained, last night, at the home of Mrs. Perry, 934 Empress Avenue, with a miscellaneous shower. The rooms were beautifully decorated with mauve and pink flowers. The tea table was covered with a Mexican drawn work-cloth centred with a silver basket with four smaller silver vases at each side filled with mauve and pink sweet peas. The gifts were concealed in a basket arranged with flowers of pink and mauve, and were presented to the guest of honor by Mary Wright. Singing and games were enjoyed, and Miss May Mitchell contributed vocal solos. The invited guests were: Mesdames G. F. Watson, V. Lalonde, Nairn, N. Higgens, E. Estlin, J. Travis, A. Hunkin, James Cameron, F. Carver, W. H. Wilson, C. R. Wilson, T. Bowden, L. A. Baker, William Crowther, H. B. Sargison, G. S. McMorran, G. Norris, Misses J. Fullerton, E. Dann, J. McKechnie, E. Mercer, D. Lea, M. Freeman, M. Mitchell, E. Smith, J. Smith, O. Campbell, E. Robinson, L. Longworth, E. Petticrew, A. Petticrew, M. Muir, M. Ingiett, K. Simpson and K. Irving.

• • •

Delightful Tea

Miss Norma Porter entertained, yesterday afternoon, at her home on Brookleigh Road at a delightful tea given in honor of Miss Kathleen Bone, a popular June bride-to-be. Miss Bone was the recipient of a lovely personal gift which was presented to her during the afternoon. Mrs. Neil M. McNeill and Mrs. J. E. Sinclair presided at the tea table, which was most effectively arranged with a centrepiece of rose-colored sweet peas lighted by tall rose tapers. Mrs. Joseph T. Ross, Miss Helen Crawford and Miss Gwendolyn Dorman attisted in the serving. Miss Porter's guests included: Mrs. F. S. Bone, Mrs. A. C. Liddell, Mrs. Alfred Hood, Mrs. Douglas Bone, Mrs. Walter Luney, Mrs. W. G. Gardner, Mrs. R. A. Semple, Mrs. J. B. Speck, Mrs. R. Barnes, Mrs. W. R. Clark, Misses Patricia Hudson, Kitty Dawes, Agnes Hood, Nan Hutton, Eileen Thain, Gwendolyn Watkins and Una Robertson.

• • •

Miscellaneous Shower

In honor of Miss Margaret Crawford, whose marriage to Mr. Jack Frampton will take place next week, Mrs. Emma Burwash and Mrs. C. E. Stewart held a miscellaneous shower on Tuesday evening. As a result of a treasure hunt, the bride-elect discovered a beautifully-decorated basket in pink, white and silver, overflowing with gifts. She also received a scrapbook with each girl's favorite recipe, and some good, wholesome advice on "How to Manage a Husband." The invited guests were: Mrs. Crawford, Misses Margaret Crawford, Kay Barker, Eleanor Baran, Betty McPherson, Mary Armitage, Ivy Salter, Elena Jones, Barbara Dawson, Thelma Ostler, Jara Armitage, Hazel Carter, Barry Taylor, Lola Carter, Isobel Crawford, Helen Stewart, Ruth Burwash and Phyllis Burwash.

• • •

Schubert Club Picnic

The annual picnic of the Schubert Club was held at the Willows Beach yesterday afternoon and evening. Favored by fine weather, the event was an unqualified success, about forty members and their friends joining the party. Organized under the convenership of the executive, headed by the president, Mrs. John Kyle, and Mrs. L. M. Barrett, the programme was quite informal, al fresco games on the beach being followed by tea in the pavilion, after which the picnickers returned to the beach for the evening bonfire and sing-song.

• • •

Tea at Beach Hotel

Mrs. C. B. Winter, Beach Drive, entertained a number of friends at tea yesterday afternoon at the Beach Hotel, those present including Mrs. J. S. C. Fraser, Mrs. G. A. Henderson, Mrs. Stewart Williams, Mrs. Martin Wheatley, Mrs. C. L. Roberts, Mrs. W. F. Proctor, Mrs. W. G. Dickinson, Miss Dickinson, Mrs. J. O. Wilson, Mrs. A. E. Hodgins, Mrs. Seatle, Miss C. I. Alexander, Miss Kent and Miss Aline Stewart Williams.

• • •

Back From Toronto

Mrs. Curtis Sampson, Mrs. L. A. Genge and Miss K. Wilson, who motored to Toronto to attend the annual meeting of the National Chapter, I.O.D.E., and the annual meeting of the Canadian Girl Guides, have returned to their respective homes in Victoria. On their way back they drove to Niagara, Detroit, Chicago, Salt Lake City and other cities, the whole trip covering nearly 9,000 miles.

• • •

To Summer Here

Mr. and Mrs. W. H. Hargrave, who have been spending several months in California at Carmel-by-the Sea, and for the past ten days have been visiting Mr. and Mrs. J. S. Hargrave, in Vancouver, have arrived in Victoria and are spending a few days at the Empress Hotel prior to taking up residence in the home of Mrs. D. R. Ker, on St. Charles Street, for the Summer months.

• • •

Walla Walla Visitors

Dr. and Mrs. Carl J. Johannesson and their baby daughter, of Walla Walla, Washington, have recently arrived on the Island and are spending a few days at Forest Inn. Dr. Johannesson will return to Walla Walla and Mrs. Johannesson will remain at Oak Bay until the end of the Summer, occupying Mrs. D. Barclay-Ross' flat at Windsor House.

• • •

Will Arrive Tomorrow

Miss Kate Parker, who has been attending MacDonald's College in Montreal, during the past year, will arrive in Victoria tomorrow afternoon to spend the Summer months with her parents, Mr. and Mrs. Charles H. Parker, of Patio Court. En route home, Miss Parker spent a few days in Winnipeg as the guest of Miss Helen Munroe.

• • •

Here From Montreal

Mr. and Mrs. Montague Yates, whose marriage took place recently in Montreal, have arrived in Victoria and are staying at the Empress Hotel. Mr. Yates is the son of the late Lieut.-Colonel H. B. Yates, of Montreal, and a nephew of Mr. W. H. Bunting, of Victoria. His bride was formerly Miss Kathleen Maxwell, also of Montreal.

• • •

Hostess at Tea

Mrs. F. M. MacPherson entertained at tea yesterday afternoon at her home, "Kingscrag," Rockland Avenue. Presiding at the tea table were Mrs. A. M. Watson and Mrs. Byron Johnson, while Mrs. Norman Whittaker, Miss Betty Sloan, Miss Sheila Tait and Miss Doreen McGregor assisted in serving.

• • •

Here for Wedding

Mr. and Mrs. F. J. Wise, of Vancouver, and their small daughter, Shirley Dean, who came to Victoria to attend the wedding of Mr. Wise's sister, Miss Nellie Wise, to Mr. William B. Cockburn, which took place Tuesday afternoon, are spending a few days as the guests of Mr. and Mrs. George Wise, Head Street.

• • •

Expected Shortly

Mr. and Mrs. Henry S. Hall, of Boston, who are annual visitors to Victoria, are at present at Banff on their way to the Coast, and are expected to arrive at the Empress Hotel about July 1 to spend the Summer.

• • •

Honolulu Visitors

Mrs. M. Horner, Miss Helen Severance and Miss Josephine Deyo are visitors from Honolulu, who arrived yesterday aboard the Ss. Empress of Japan. They plan to spend the next week here and are staying at the Glenshiel Hotel.

• • •

From Shanghai

Mr. and Mrs. S. E. Levy, of Shanghai, accompanied by their two little sons and their nurses, arrived yesterday aboard the Ss. Empress of Japan to spend the Summer in Victoria, and are staying at the Beach Hotel.

• • •

From Hongkong

Mr. Eric Grimble, of Hongkong, arrived yesterday on the Ss. Empress of Japan and is spending a few days with his aunt, Mrs. Lightfoot, at the Beach Hotel, before proceeding to Vancouver and on to England.

• • •

Afternoon Hostess

Mrs. F. D. Little, "Highlands," Rockland Avenue, entertained with three tables of bridge and one of mah jong, yesterday afternoon, several visitors in Victoria being among the guests.

• • •

Visitors Leave

Mr. and Mrs. William Cooper, of San Louis Obispo, who have been holidaying in Victoria for the past several days at the Small Charming Hotel, left yesterday for Seattle, en route, by motor, to their home.

• • •

Arrive From Channel Islands

Mr. and Mrs. G. A. Stewart, who have been spending the Winter in Jersey, Channel Islands, returned to Victoria aboard the Ms. Dinteldyke, and are staying at Roccabella.

• • •

Arrive From Orient

Miss M. Biddle and Mr. and Mrs. John Bentley arrived yesterday from the Orient aboard the Ss. Empress of Japan and are staying at the James Bay Hotel.

• • •

Visiting Here

Miss B. Jennings, of Suffolk, England, accompanied by Miss M. E. Hannah, of Toronto, is staying at the Glenshiel Hotel during a visit to Victoria.

• • •

At Beach Hotel

Mrs. M. S. Pearce, of Oxford, England, accompanied by Mrs. F. Morant, of Kamloops, and her son, David, are staying at the Beach Hotel.

• • •

Leaves for Toronto

Miss Jean Moore left yesterday afternoon as a delegate from Vancouver Island to attend the Canadian Nurses biennial meeting, which will be held in Toronto.

• • •

Entertains at Luncheon

Mrs. J. W. Benning, Rockland Avenue, was hostess at a luncheon party yesterday, of twelve, in honor of her guest, Mrs. William E. Frick, of Sewickley, Pa.

• • •

Back From South

Mrs. J. Maurice Green returned yesterday afternoon to her home on Monterey Avenue, after spending the past month visiting in California.

• • •

Here From South

Mr. and Mrs. Charles R. Muller, of Santa Cruz, California, are registered at the Glenshiel Hotel.

• • •

Home for Holiday

Mr. John Hedley has arrived from South Slocan, B.C., to spend ten days' holiday with his parents, Mr. and Mrs. J. M. Hedley, Belmont Avenue.

• • •

Leave for Vancouver

Mr. and Mrs. Aubrey B. Thompson left yesterday afternoon for Vancouver to spend two weeks' holiday visiting the Sound cities.

• • •

Here for Week

Mrs. Stanford, of Tunbridge Wells, England, will spend the next week here and will stay at the Glenshiel Hotel.

• • •

Alberta Visitors

Mrs. Foord-Kelcey, Mrs. Sidebotham and Miss Haviland are here from Viking, Alberta, and are staying at the James Bay Hotel.

• • •

Here From Seattle

Mr. and Mrs. J. Allman, of Seattle, are spending a few days at Roccabella.

• • •

Visitors From England

Mr. and Mrs. C. R. Bion have arrived from England and are staying at the James Bay Hotel.

• • •

From Edmonton

Miss L. Irvin and Miss L. Doyle are here from Edmonton and are registered at the Glenshiel Hotel.

The Victoria Maccabees will hold their monthly lodge meeting and social this evening at 8 o'clock sharp in the Maccabees' Hall, 724 Fort Street. A special musical programme will be given, featuring the Junior Maccabees Cowboys, Mr. J. Bell, singer; Thelma and Lavina Whyte, specialty dances. Refreshments will be served by the ladies' committee. Members are invited to bring along a friend to the social, at 9:15 o'clock.

LOOK FOR THE New ATTRACTIVE Label
NESTLÉ'S WORLD'S LARGEST PRODUCERS AND SELLERS OF CONDENSED AND EVAPORATED MILK

Pantorium DYE WORKS
Empire 7155
EXPERT SHOE REPAIRING

Astor Wedding Big Event

ONE of the outstanding events of the season on the social calendar at Newport, R.I., is the wedding of Ellen Tuck French, daughter of Francis O. French, of Dedham, Mass., and John Jacob Astor, III, scion of the wealthy Astor family, pictured above, which is scheduled to take place in July at the "Chetwode," Astor's estate at Newport.

The Towner Bay Country Club

The executive wish to correct an erroneous impression relative to the operations of the above club, which has been drawn to their attention.

This impression implies that the club is a profit-making institution, and that the enjoyment of membership, consequently, entails expenditures additional to the entrance fee and semi-annual subscription.

Such is not the case.

On the contrary, it is operated solely for the benefit of its members, and regulations are in force specially advantageous to those of moderate means.

Printed information in regard thereto may be obtained at the office of the secretary, 638 View Street, Victoria.

PRINTING
Those rhythmic clicks of our presses will be encored later by the tinkle of your cash register. For The Colonist printing is the kind that produces sales.
1211 Broad Street
Phone G 5241
EXPERIENCE PROVES IT
THE COLONIST
PRINTING - LITHOGRAPHING - BOOKBINDING - ENGRAVING

Oven Canning Friday
At the B.C. Electric Cooking School
Gas Range Cook Book

MRS. M. A. FOULDS, of our Home Service Department, will demonstrate Gas Cooking this afternoon from 2:30 to 4:30, and on Friday afternoon at the same time, she will show the correct method to use in canning fruits on a gas range.
• Free Admission
B.C. Electric Auditorium
1501 Douglas Street
TODAY AND FRIDAY
2:30 to 4:30 P.M.
B.C. ELECTRIC

MANY LOANS AUTHORIZED

Hundreds of Millions of Dollars Available for Borrowing in United States

WASHINGTON, June 20 (AP).—Three bills, vitally affecting the high and lowly of the United States, were included in a large batch of measures signed by President Roosevelt, today, before leaving on his trip to New England.

The White House, today, announced that in addition to other measures, the chief executive had affixed his name to the loans to the Industry Bill, second Deficiency Bill making huge relief appropriations, and the measure placing a commission in control of the nation's communications system.

The industrial loans measure, subject of a protracted dispute in Congress, which once threatened the measure with death in conference, makes $580,000,000 available for five-year advances to large and small business enterprises.

It authorizes but does not direct the treasury to turn $138,000,000 over to the Federal reserve banks to which they will add $276,000,000 for loans through other financial institutions, with the latter assuming 20 per cent of the risk.

OTHER LOANS

In addition, the new law authorizes the Reconstruction Corporation to lend up to $300,000,000 direct to industry, with one borrower limited to $500,000, and to lend a maximum of $75,000,000 to school districts and $25,000,000 to drainage districts.

The Deficiency Bill provides $2,629,500,000 for relief purposes, public building construction, and to meet unexpected needs of the Government in the closing days of the present fiscal year.

It calls for a direct treasury outlay of $1,889,500,000, supplemented by $750,000,000 from the Reconstruction Corporation, with $500,000,000 of the latter item devoted to relief and the remainder to public works.

LAST TIMES TODAY
Adapted From Leo Tolstoi's Story "HADSCHI MURAT"
"THE WHITE DEVIL"
With
IVAN MOSJOUKINE ● LIL DAGOVER
PLUS
GEORGE ARLISS in
"THE WORKING MAN"
Matinee 10c EMPIRE Evening 15c
Coming Friday and Saturday
ORPHEUM VAUDEVILLE

VICTORY ROLLER SKATING RINK
Membership Cards
Now Available
Afternoon, 2:30-5; Evening, 7:30-10:30—Children, 15c; Ladies, 25c; Gentlemen, 35c and 45c (Including Tax and Skates)
Make a Skating Party at Reduced Prices
758 Yates St. Phone E 2412

Says Gold Coinage to Disappear

OTTAWA, June 20 (CP).—Expressing the belief that gold redemption of currency would ultimately be resumed, Premier R. B. Bennett, in the House of Commons, today, prophesied that gold coinage would disappear.

Gold redemption would be resumed by the nations of the world, "since apparently it is the only basis on which we can have any stability," but the redemption would be in bullion, not in coin.

FASTING WOMEN TAKE BIG RISK

Unable to Oxidize Fat When Starving and Suffer Accordingly

BERKELEY, Calif., June 20 (AP).—Women who fast or starve themselves for the sake of a slender figure do so at a greater risk to their health than do men undergoing similar deprivations, the American Association for the Advancement of Science was told, today, by Professor H. J. Deuel, of the University of Southern California Medical School.

"Women develop a much more pronounced acidosis during a week's fasting than do men," Professor Deuel said. "This condition is associated with the inability of females to oxidize fat during starvation as completely as the male subjects are able to do.

"For this reason an accumulation of incompletely oxidized products, which are organic acids, occurs in the female and typical symptoms of acidosis ensue."

SAYS FUNCTIONS ARE RIDICULOUS

De Valera Would Abolish Governor-General's Office Tomorrow but for Obligations

DUBLIN, June 20 (CP, via Reuters).—President Eamonn De Valera told the Dail Eireann today that "we would abolish the office of Governor-General tomorrow" were it not for certain obligations in the Free State treaty and constitution.

The President made his statement in reply to the query of an Opposition member while the Dail was considering the annual estimate for salary expense of the Governor-General. L. T. Cosgrave, Opposition Leader, had moved that the estimate be referred back to committee for reconsideration.

"Why are we spending £1,200 a year for expenses of the Governor-General when he is not allowed to do anything except sign bills?" asked an Opposition back-bencher.

Mr. De Valera said the Government hoped to ultimately abolish the office. He thought the functions of the Governor-General "ridiculous" and the title "obnoxious" to the Irish people.

Mr. Cosgrave's motion was defeated by a vote of 41 to 29. The estimate then was passed with a division.

CAPITOL
4 STARS BY "LIBERTY"
SHOWING TODAY AND FRIDAY ONLY
Johnny Weissmuller
Reunited With MAUREEN O'SULLIVAN
TARZAN AND HIS MATE
AT 12:40 2:50 5:00 7:15 9:25
15c 12 to 2 P.M.
25c 2 to 6 P.M.
35c 6 to 11 P.M.
25c Balcony
ALSO
Mickey Mouse ● SCREEN SOUVENIRS ● News
● STARTS SATURDAY BAER-CARNERA FIGHT PICTURES

COLUMBIA ● THURSDAY, FRIDAY AND SATURDAY
BETTE DAVIS
"EX-LADY"
PRICES:
Mats. 10¢ Evenings 15¢ And 25¢ Children 10¢
PLUS
ORIENT EXPRESS
Also Serial "PIRATE TREASURE"
HEATHER ANGEL
NORMAN FOSTER
RALPH MORGAN

ORPHEUM VAUDEVILLE Fri. & Sat. Only
5 ACTS FROM THE WORLD'S GREATEST CIRCUITS
1 Balancing Sensations Phil & Dotty Will Make You Gasp
2 The Funniest Man on the Stage Johnny Bryant In Funny Faces
3 Rhythm Classics Lee, Storms & Lee Smart Dancers
4 A Beautiful Mounted Novelty Act WALTERS & WALTERS The Surprise Act of the Show
5 World-Famed Puppet Act MANTELL'S MANIKINS Direct From England
ON THE SCREEN "The 9th Guest" EMPIRE Prices: Mat. 25¢ Eve. 40¢

REPRIEVE FROM GALLOWS GIVEN

Arnold Edmondston, Convicted Dracula of Guiana, Will Appeal Case

GEORGETOWN, British Guiana, June 20 (CP).—Saved from the gallows by a last-minute reprieve, Arnold Edmondston rested easier in his cell tonight. He was found guilty of a grim Dracula-like murder, which haunted superstitious natives for months, but defence counsel has served notice of appeal to the Privy Council, and execution has been stayed.

Harrowing stories have been spread through the colony since the eventful night when Albert Halley was killed last December. It was Friday the thirteenth. Edmondston, along with his brother and another man, were charged with the macabre voodoo slaying, but the two others were aquitted.

Police said natives who gave evidence at the trial were intimidated by threats of "black magic."

Following the crime, Halley was found buried in a shallow grave, with a light mantle of earth covering the body. Into the grave was driven a wooden stake as if the deed were inspired by the stories of Count Dracula. It was a precaution, natives said, against Halley's spirit returning to unmask his murderer.

TO MAKE SURVEY OF ROUTE BY AIR

Inspection of Proposed Course to Be Made by Plane for B.C. Overland Expedition

EDMONTON, June 20 (CP). — Aerial survey of the route through the Rockies to be followed by the Bedaux expedition across Northern British Columbia, this Summer, will be made within the next few days by J. B. Bocock, St. Albert, geologist, second in command of the Bedaux expedition. Bocock will make the flight as soon as weather conditions permit in an airplane to be flown by C. H. "Punch" Dickens.

First leg of the flight will be from Cooking Lake to Fort St. John, where the flyers will spend a night. The following day will be spent in flying through the mountains, and the third will see the return flight to Edmonton.

C. E. Bedaux, leader of the expedition, is at Jasper, "training" for the expedition. He will return to the city next Tuesday to complete final preparations for the mountain trip.

Bruce MacCallum, Vancouver radio operator for the expedition, will arrive here, Thursday. Meanwhile, the expedition's tractor equipment is undergoing final tests in Edmonton. It is likely they will take the road late next week for the cross-country run to Fort St. John. The expedition schedule calls for the departure of the main party from Fort St. John by July 15.

Miners Entombed By Earthquake

BEUTHEN, Germany, June 20 (AP).—An earth tremor felt in Upper Silesia at 6 p.m., today, entombed seven miners in the Karsten Zentrum pit. Walls were cracked in houses in the town.

In human anatomy the vomer is a bone which forms part of the middle partition of the nose.

Announcer Goes Fishing

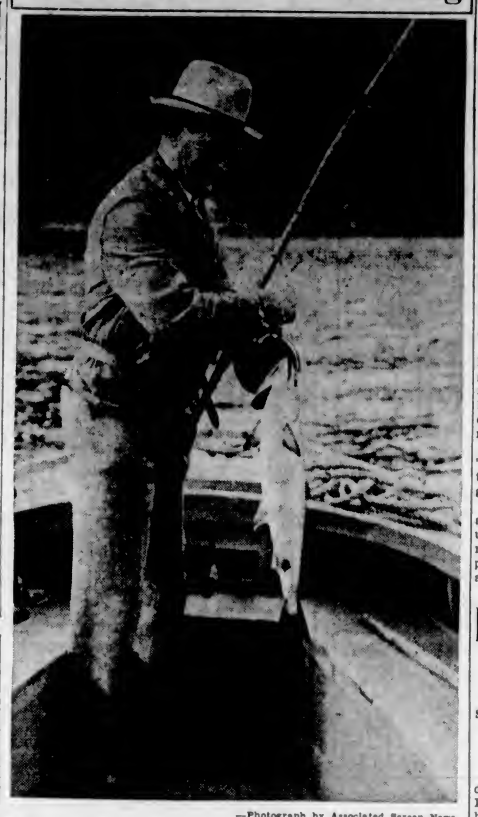

—Photograph by Associated Screen News.

WILLIAM "Bill" Hay, Amos 'n' Andy announcer, seems to be saying to the big fish he has just caught, "Here it is," instead of the proverbial "Here they are." "Bill" has been enjoying a ten-day vacation in Victoria by playing golf and fishing. The above photograph was snapped at Brentwood just as he had landed the big spring salmon.

At the Theatres

Daring Film Is At the Playhouse

One of the most daring and unusual of screen offerings this season is "The Solitaire Man," startling drama of Continental crookdom featiring Herbert Marshall, opening at the Playhouse Theatre today. The new picture, based on the play by Bella and Samuel Spewack, is a distinct departure from the conventional handling of drama for the talking screen. Many of the tense moments of the picture take place in the confined space of an air-liner cabin, with the conflict between personalities mounting to terrific heights.

"Speed Demon," Columbia's outboard motor boat racing story with William Collier, Jr., and Joan Marsh, is the added attraction today. Wheeler Oakman, Robert Ellis, Wade Boteler, Frank Sheridan and Fuzzy Knight appear in support. D. Ross Lederman directed.

CAPITOL THEATRE "Tarzan and His Mate," the thrilling story of the adventures of Tarzan is now showing at the Capitol Theatre. Johnny Weissmuller, well known as champion swimmer, is again seen in the leading role, with Maureen O'Sullivan, Neil Hamilton and Paul Cavanaugh in the supporting cast.

EMPIRE THEATRE "The White Devil," from the UFA studios in Berlin, a spectacular picture of "Ben Hur" proportions, closes today at the Empire Theatre. Wild riding Cossacks provide picturesque entertainment effectively contrasted with the elegance of the Russian czarist court. The picture was hailed throughout Europe as one of the most distinguished productions of the year.

AMUSEMENTS

On the Screen

Capitol — Johnny Weissmuller in "Tarzan and His Mate."

Columbia — "Ex-Lady," starring Bette Davis.

Dominion — Jack Hulbert in "Jack Ahoy."

Empire — "The White Devil," featuring Ivan Mosjoukine.

Playhouse — Herbert Marshall in "The Solitaire Man."

FIGHT PICTURE WILL BE SHOWN SATURDAY

The official motion pictures of the great heavyweight championship fight between the mighty Italian giant, Carnera, and the imperturbable Max Baer, is the big attraction secured for the Capitol Theatre starting Saturday. The whole details of the eleven rounds are minutely shown exactly as taken at Madison Square Garden Bowl on June 14, when Carnera lost his world's championship crown to Baer, the challenger. The roaring crowds, the white heat excitement and the thrill of the greatest battle in ringside history is shown in these great fight pictures.

VAUDEVILLE AT EMPIRE TOMORROW, SATURDAY

The vaudeville programme at the Empire Theatre, tomorrow and Saturday only, this week, is full of surprises and novelty. Heading the bill is "The Mantells Manikins" in the world-famed puppet act, followed by Phil and Dotty, in "Balancing Sensations"; Johnny Bryant, in "Funny Faces," from "The Windy City Revue," with his rollicking humor; Walters and Walters, in a beautifully-mounted novelty act, which will be the surprise of the show, and Lee Storms and Lee, smart dancers, to complete the acts on the Orpheum roadshow.

The screen feature for Friday and Saturday will be "The Ninth Guest."

LOMBARDO AND BAND AT DOMINION FRIDAY

Guy Lombardo and his Royal Canadians are accorded the unique honor of top billing in their first motion picture, Paramount's "Many Happy Returns," which opens Friday at the Dominion Theatre. In this picture, directed by Norman McLeod, they share top honors with George Burns and Gracie Allen. Three songs by Sam Coslow and Arthur Johnston are featured by the band in the picture "Fare Thee Well," "The Sweetest Music This Side of Heaven" and "The Boogie Man."

Brown: "Will you raise your own vegetables next year?"

Suburbs: "No. Just praise the neighbors' truck, and they'll give you the best they raise as a brag."

Little Bedtime Stories

Johnny Chuck Finds a Use for His Back Door

By THORNTON W. BURGESS

Johnny Chuck awoke very early one morning. He stretched and yawned and then just lay quietly enjoying himself for a few minutes. His bedchamber, way down underground, was snug and warm and very, very comfortable. By and by Johnny Chuck heard a noise up by his front door.

"I wonder what is going on out here," said Johny Chuck to himself, and jumping up, he toptoed softly up the long hall until he had almost reached his doorway. Then he heard a voice which he had heard before, and it made little shivers run all over him. It was the voice of Granny Fox.

"So this is where that fat little Chuck has made his home," said Granny Fox.

"Yes," replied another voice, "this is where Johnny Chuck lives, for I saw him yesterday."

Johnny pricked up his ears, for that was the voice of Reddy Fox.

"Do you think he is in here now?" inquired Granny Fox.

"I am sure of it," replied Reddy, "for I have been watching ever since jolly, round, red Mr. Sun threw his nightcap off this morning, and Johnny Chuck has not put his nose out yet."

"Good," said Granny Fox. "I think fat Chuck will taste good for breakfast."

Johnny felt the cold shivers run over him again as he heard Granny Fox and Reddy Fox smack their lips. Then Granny Fox spoke again.

"You lie down behind that bunch of grass over there, Reddy, and I will lie down behind the old apple tree. When he comes out, you just jump into his doorway and I will catch him before he can say Jack Robinson."

Johnny waited and listened and listened, but all was as still as still could be. Then Johnny Chuck tiptoed back along the hall to his bedroom, and sat down to think. He felt sure that Granny Fox and Reddy Fox were waiting for him just as he had heard them plan to do.

He stuck his little black nose out of the doorway and sniffed

"However am I going to know when they leave?" said Johnny Chuck to himself. Then he remembered the back door he had taken such care to make, and which Peter Rabbit had laughed at him for taking the trouble to make. He had hidden it so cunningly in the long grass and had so carefully removed all sand from around it that he felt quite sure that no one had found it.

Very softly Johnny Chuck crept along the back passageway. Very, very cautiously he stuck his little black nose out of the doorway and sniffed. Yes, he could smell foxes, but he knew that they were not at his back door. Little by little he crept out until he could peep through the grass. There lay Reddy Fox behind a big clump of grass with his eyes fixed on Johnny Chuck's front door, and there behind the apple tree lay Granny Fox taking her ease, but all ready to jump when Reddy should give the word. Johnny Chuck almost giggled out loud as he saw how eagerly Reddy Fox was watching for him. Then Johnny Chuck had an idea that almost made him laugh aloud.

Next story: Bumble the Bee Proves a Friend Indeed.

WILL CONTINUE TO USE BRAINS

President Roosevelt Says It Is a Good Practice for Government

NEW HAVEN, Conn., June 20 (AP). — President Roosevelt struck back, today, both at critics of the United States Congress and of the "brain trust" and told his newly adopted alumni of Yale University that the use of "brains in government" will be continued.

"After all," said the President, "we live in a democracy. I like it. We are going to continue as a democracy."

The graduates of Yale, who had heard some light reference to Congress in the course of the commencement exercises, at which Mr. Roosevelt was given an honorary degree of law, applauded the statements.

Congress, he said, represents a "better cross section of opinion" than the viewpoint of any single group, educational or otherwise.

"While we have heard a certain amount of ribald laughter about the use of brains in government," he remarked, "it seems to be a good practice. It will be continued. We are going to call on trained people."

POLICE SEARCH CAPTAIN'S PAST

Stains on Trunk Not Blood—Agnes Tufverson Still Missing However

VIENNA, June 20 (AP).—Police dug into the recent past of Capt. Ivan Poderjay, today, after chemists had determined that spots on a trunk in his possession were not made by blood, and abandoned the theory the stains might throw light on the disappearance of Agnes Tufverson, Poderjay's American wife.

Further questioning of Susacce Ferrand, who lives here as Poderjay's wife, failed to convince police that she is not withholding information, and she was kept in custody on the technical charge of having profited by another's crime, based on her possession of property which belonged to Miss Tufverson.

Police reported that at the time of his arrest Poderjay apparently was near the end of his easy life here, as he only had about $35 and Miss Ferrand had only $20.

FOREIGN TRADE SHOWS INCREASE

Commerce Between Canada and United States Takes Big Upswing

WASHINGTON, June 20 (CP).—The United States imported Canadian goods worth $16,270,970 during the month of April, compared with $1,078,289 in the same month of 1933, Department of Commerce figures revealed today.

In the same period, Canada purchased United States goods valued at $26,254,376, almost double the total for April, 1933, when the total was $13,308,919.

Of all America's customers, only the United Kingdom bought more than Canada. The United Kingdom's purchases reached a value of $28,840,380. In return, the United Kingdom sent $9,007,783 worth of goods to the United States.

During April, United States exports were valued at $179,436,743, a gain of $74,000,000 over the same month last year. Imports totaled $141,137,231, against $88,411,780 in April, 1933.

NOT AGREED ON AUSTRIAN POLICY

ROME, June 20 (CP-Havas).—Reports emanating from Vienna that the Hitler-Mussolini conversations had not found the two leaders agreed on a policy toward Austria, and had produced a disagreement so sharp that Hitler had threatened to leave on the first night, were partially confirmed today.

Well-informed circles admitted the decision reached about Germany's policy toward Austria had been extremely vague, and that their discussions were often very lively; but said Hitler had not wanted to leave on the first, but on the second day, when the conversations were over.

He was dissuaded from risking an uncontemplated night flight, it was explained.

DOMINION ALWAYS —COOL— AND COMFORTABLE
STARTS FRIDAY
C'MON! IT'S THEIR WEDDING NIGHT!
A PARAMOUNT HIT!
Gracie's got a dance band along on their honeymoon!
"MANY HAPPY RETURNS"
A Wild Musicomedy with
GUY LOMBARDO and his Royal Canadians
GEORGE BURNS & GRACIE ALLEN
15c 12 - 2 P.M.
25c 2 - 6 P.M.
35c 6 - On
SEE THE FAMOUS DANCE TEAM Veloz and Yolanda
ADDED FEATURE
Registered Nurse
With
BEBE DANIELS ● LYLE TALBOT
JOHN HALLIDAY
LAST TIMES TODAY
JACK HULBERT
In 'JACK AHOY'
Added Feature
"THE CONSTANT NYMPH"
With Victoria Hopper, Brian Aherne

NEW PLAYHOUSE
SHOWING THURSDAY, FRIDAY AND SATURDAY
THE SOLITAIRE MAN
A new Prince of Charmers comes to the Screen
Starring HERBERT MARSHALL and MARY BOLAND
A REAL ACTION DRAMA OF EUROPE'S SMARTEST CROOKS
Also Being Shown
FRAMED TO LOSE BUT GAME AT THE FINISH LINE
Racing . . roaring take-a-risk action on the WATER
SPEED DEMON
— With —
WM. COLLIER, JR.
JOAN MARSH and
FRANK SHERIDAN
PRICES:
12 to 2 10c 2 to 5 15c 5 to 11 25c

SCOOP! OFFICIAL FIGHT PICTURES
CAPITOL Starts Saturday
SCOOP! GREATEST RING EVENT IN YEARS
BAER vs. CARNERA
World Heavyweight Championship Fight
YOU WILL SEE—The Blistering Action of the Two Big Heavyweights—The Gameness of Carnera—The Taunting Jeers of Baer.
● Every Seat in the Capitol is a Ringside Seat!
ADDED
Another Champion Picture, With Rounds and Rounds of Laughter.
"HAROLD TEEN"
Starring HAL LeROY

FLANNEL DANCE
At the Little Arctic
CORDOVA BAY
SATURDAY, JUNE 23
By
NATIVE SONS AND DAUGHTERS OF B.C.
8:30 Sharp Admission, 25c
EVERYONE WELCOME

Columbia Offers Modern Picture

The stock market may be gradually creeping upwards, but Milady's evening gowns are reaching for a new low, according to the styles displayed in recent motion picture productions.

One of the new types of low-cut evening dress was made for Bette Davis in "Ex-Lady," now showing at the Columbia Theatre.

In "Ex-Lady" Miss Davis has the role of a sophisticated young woman of the New York artist colony who scoffs at the conventions of marriage, believing that love can only last with freedom. The complications that arise through this mode of life forms a lively and entertaining subject for the screen.

Irene Ware, rated by B. G. "Buddy" DeSylva, producer of stage and screen successes, as one of the four most beautiful girls seen on Broadway in the last ten years, has a featured part in "Orient Express," Fox film now at the Columbia Theatre. The cast of the film is headed by Heather Angel, Norman Foster and Ralph Morgan.

FELL DOWN SHAFT

EDMONTON, June 20 (CP).—After a 1,000-mile dash by air from the North, Earl Harcourt, Edmonton, is being treated in hospital here, tonight, for serious injuries received when he fell head first down a forty-foot shaft at Camsell River, N.W.T., three days ago.

In ancient Greece, Horae was the goddess of the seasons of the year, at first with special reference to the farmer.

NEVER WAS ABOLISHED

Impressment of Seamen Still Possible Under Common Law of England

Atrocities arising out of the "impressment" of men for the Navy have sunk deep into the popular traditions of England; the "press-gang" is a name of ill-omen in legend as well as in history.

But probably there were few shudders when the First Lord of the Admiralty, in the course of his speech on the Naval Estimates recently, reminded the House of Commons that impressment for service at sea has never been abolished. Yet, so it is. The impressment of seamen has been recognized by the Common Law and by many statutes, the last of which is less than a hundred years old, for it was in 1835 that an Act of William IV graciously conceded the point "that no person shall be liable to be detained against his consent in the naval service of His Majesty for a longer period than five years."

ROYAL PROCLAMATION

Strictly speaking, all that would seem to be necessary to put the press-gang back into English history would be a Royal Proclamation, "calling for the services of seafaring men," and since Royal Proclamations have recently been used in order to create an extra Bank Holiday at Christmas, there seems to be no constitutional objection to their application to the interests of five compulsory years at sea. Nor, if the newer press-gang behaved as the older ones did, is there any guarantee that mariners would be the only ones to suffer from the system? Fraud and violence were widely practiced; stalwart landsmen were carried off on the pretext that they were "skulking sailors in disguise, or would make good seamen at the first scent of salt water."

Perhaps such facts should not be recalled to any government which is liable to develop a taste for tyranny—and who shall say that any government is not?

What a wonderful prospect opens for the removal of awkward customers, from Communists to Blackshirts, from press lords to promoters of hunger marchers.

Radio Programmes

Summary of Schedule of Victoria and Other Pacific Coast Stations

TODAY

11 a.m.—A massed choir of 1,200 voices will be heard at this time in a special N.B.C. broadcast from Fargo, N.D. Fred Wick, of Minneapolis, will conduct. KOMO.

12 noon—A programme of outdoor music, featuring Carl Goldmark's overture, "In the Spring," and Mendelssohn's "Spring Song" will be played by the Detroit Symphony Orchestra, under the direction of Victor Kolar. KOL, KVI.

4 p.m.—Ferde Grofe's humorous composition, "Free Air," and the more serious jazz classic, "Divertimento," by Tom Bennet. KOL.

5 p.m.—Mark Warnow and his concert orchestra, with Mary Eastman, soprano, and Claude Reis, tenor, as assisting soloists, will present a broadcast of popular ballads and light classics over C.B.S. lines. KOL, KVI.

5:30 p.m. — Broadcasting from Philadelphia, Fred Waring and his Pennsylvanians and his entertainers will be heard in a half-hour show on C.B.S. networks. KOL, KVI.

6 p.m.—With May Singhi Breen and Peter de Rose, famous "Sweethearts of the Air," celebrating their eleventh anniversary on the air as guest artists, a special birthday party broadcast will be offered by Paul Whiteman and his brilliant orchestra and entertainers. Deems Taylor will be master of ceremonies. KOMO.

CFCT, Victoria, B.C. (1,450 keys)

8.00 a.m.—Top o' the Mornins
6.15 a.m.—Timely Topics, Dr. Davies.
8.30 a.m.—Musical Interlude.
8.35 a.m.—Travalogue, Eric Marshall.
8.45 a.m.—Tempus Fugit.
9.00 a.m.—Morning Moods.
10.00 a.m.—Smith Ballew and His Orchestra.
10.15 a.m.—Art Farey at the Piano.
10.30 a.m.—Music in the Air.
11.00 a.m.—Musical Alphabet.
11.30 a.m.—Concert Album.
12.00 noon—Melodie Moderne.
12.15 p.m.—World Bookman: "Why Will the World Never Be Completely Inhabited?"
12.30 p.m.—Ten Tuneful Minutes.
5.30 p.m.—Birthday Party.
6.00 p.m.—Dancing Tempo.
6.30 p.m.—"Sundown," fine music.
7.15 p.m.—Little & Taylor Programme.
7.30 p.m.—Organ Melodies.
7.45 p.m.—Prof. Robert M. Mobius.
8.00 p.m.—Colonist News Flashes.

CJOR, Vancouver, B.C. (600 keys)

6.40 p.m.—Stock Quotations.
6.45 p.m.—News Variaties.
7.00 p.m.—Federated Council of Youth.
7.15 p.m.—Voice of Progress.
7.30 p.m.—Ethel Cameron, pianist.
7.45 p.m.—Blind Institute Programme.
8.00 p.m.—Bud Reilly's Hawaiians.
8.30 p.m.—Lacrosse Broadcast.
10.15 p.m.—Len Chamberlain's Orchestra.

CKWX, Vancouver, B.C. (1,010 keys)

4.30 p.m.—Happy Family Safety Club.
5.30 p.m.—Recordings.
6.00 p.m.—Studio Programme.
6.15 p.m.—Famous Players' Programme.
6.25 p.m.—Studio Programme.
6.45 p.m.—Happy Family.
7.00 p.m.—Buck McClary and His B.C. Rangers.
8.30 p.m.—Jugoslavian Quintette.
10.00 p.m.—Ole Olson and His Orchestra.
10.30 p.m.—Blue Goose Orchestra.
11.00 p.m.—Studio Programme.

CRCV, Vancouver, B.C. (1,100 keys)

6.00 p.m.—Popular Recordings.
7.30 p.m.—British Recordings.
7.30 p.m.—A. M. Stephen, talk.
8.00 p.m.—Glad Tidings Mission.
8.30 p.m.—Harmony Guitars.
9.00 p.m.—Skyrakers.

CKMO, Vancouver, B.C. (1,110 keys)

5.30 p.m.—Variety Programme.
5.55 p.m.—CRC Network.
6.30 p.m.—News Flashes.

CRC NETWORK

6.33 p.m.—Canadian Press News (B.C. Network).
8.00 p.m.—Parade of the Provinces, direction Rupert Caplan.
8.30 p.m.—WBC Symphony Concert, direction Frank Black, New York.
7.00 p.m.—Sunny Skies variety programme, direction Al Preston, Edmonton.
7.30 p.m.—News and Weather Forecast.
7.38 p.m.—Charles Kennel and Orchestra (CBS, New York).
7.45 p.m.—Henry Busse and Orchestra (CBS).
8.00 p.m.—Beverley Fife, baritone, Kamloops (B.C. Network).
8.15 p.m.—News (B.C. Network).
8.30 p.m.—The Serenaders, M. Lent, soprano, Colacry.
9.00 p.m.—Holroyd Paull, violinist, Vancouver (B.C. Network).
9.30 p.m.—Mr. and Mrs. comedy sketch, Vancouver (B.C. Network).
9.45 p.m.—Gladys Cooper, soprano, Vancouver (B.C. Network).

NBC-KGO NETWORK

KHQ-KOW-KPI-KGO-KOMO-KJR

9.00 a.m.—Words and Music, direction H. Hays.
8.15 a.m.—Accordiana, Johnny Toffoli.
9.30 a.m.—Martha Meade Society, domestic science.
9.45 a.m.—News Service.
9.50 a.m.—Elmore Vincent, tenor.
10.00 a.m.—Woman's Magazine of the Air.
11.00 a.m.—Norwegian Singers from Fargo, North Dakota.
11.30 a.m.—Roy Shield's Orchestra, guest artists.
12.00 noon—Betty and Bob, dramatic sketch.
12.15 p.m.—Western Farm and Home Hour.
1.00 p.m.—Meredith Willson's Orchestra, vocalists.
1.30 p.m.—Ma Perkins, dramatic serial.
1.45 p.m.—Betty Marlowe, talk.
2.00 p.m.—Al Pearce Gang, variety programme.
3.00 p.m.—Jack and Loretta Clemens.
3.15 p.m.—Ed Lowry, comedian.
3.30 p.m.—Vincent Lopez Orchestra.
4.00 p.m.—Rudy Vallee's Connecticut Yankees.
5.00 p.m.—Arlon Trio, instrumentalists.
5.30 p.m.—Mindways, stories of human behavior.
5.45 p.m.—Ricardo and His Violin.
6.00 p.m.—Paul Whiteman's Music Hall, radio entertainers: Deems Taylor, M.C.
7.00 p.m.—Amos 'n' Andy.
7.15 p.m.—Gene and Glenn, comedy sketch.
7.30 p.m.—Winning the West, dramatic serial.
8.00 p.m.—Standard Symphony Hour, direction Alfred Hertz.
8.00 p.m.—Captain Henry's Show Boat.
10.00 p.m.—News Flasher, Sam Hayes.
10.15 p.m.—Tom Coakley's Orchestra.
10.55 p.m.—Radio News.
11.00 p.m.—Happy Felton's Bal Tabarin Orchestra (KGO).
11.00 p.m.—Gus Arnheim's Orchestra.
11.30 p.m.—Jimmie Grier's Orchestra.

CBS-DON LEE NETWORK

KVI-KFRC-KOIN-KSL-KOL

9.00 a.m.—Do Re Mi girls' vocal trio.
9.30 a.m.—Blues, Mark Warnow's Orchestra.
9.45 a.m.—Tony Wons, philosopher; Keenan and Phillips, two-piano team.
10.00 a.m.—Just Plain Bill, dramatic sketch.
10.15 a.m.—Romance of Helen Trent, drama.
10.30 a.m.—Poetic Strings.
11.00 a.m.—Metropolitan Parade.
11.30 a.m.—National Student Federation.
11.45 p.m.—The Playboys, pianists.
12.00 noon—Detroit Symphony Orchestra, Victor Kolar, conductor.
1.05 p.m.—Jerry Cooper, baritone.
1.15 p.m.—Between the Bookends, Ted Malone.
1.30 p.m.—Organ Melodies and American Medical Association speaker.
1.45 p.m.—Clarence Wheeler's Orchestra.
2.00 p.m.—Happy-Go-Lucky Hour (Don Lee).
3.00 p.m.—Feminine Fancies (Don Lee).
3.30 p.m.—Emily Rayburn Knaiss, book review.
3.45 p.m.—Georgia Edwin and Orchestra.
4.00 p.m.—The Columbians.
4.15 p.m.—Russell Brown and Harmonettes.
4.30 p.m.—Ruffles, the Amateur Crackman.
5.00 p.m.—Presenting Mark Warnow.
5.30 p.m.—Fred Waring's Pennsylvanians, Lane Sisters and Babs Ryan, vocalists.
9.00 p.m.—"Conflict," T. S. Stribling drama.
5.15 p.m.—Gray and Bragglotti, piano team.
9.30 p.m.—Doris Lorraine, cadets, Wheeler's Orchestra.
8.45 p.m.—Evan Evans and Concert Orchestra.
7.00 p.m.—Vera Van, songstress.
7.15 p.m.—The Buccaneers (Don Lee).
7.30 p.m.—Glen Gray's Casa Loma Orchestra.
7.45 p.m.—Henry Busse's Orchestra.
8.00 p.m.—Reggie Child's Orchestra.
8.30 p.m.—Ben Pollack's Orchestra.
9.00 p.m.—Jack Russell's Orchestra.
9.30 p.m.—Ray O'Hera's Orchestra.
9.30 p.m.—Irving Aaronson's Orchestra (Don Lee).
10.00 p.m.—Harry Jackson's Orchest (Don Lee).
10.30 p.m.—Carol Lofner's Orchestra (D Lee).
11.05 p.m.—Irving Aaronson's Commande (Don Lee).
11.30 p.m.—Lou Traveler's Orchestra (D Lee).

Remains of horses, often of e tinct species, have been found in L cave beds, river gravels, bone be and loose deposits of the Quaterna period, or Age of Man, in almost parts of the world.

A Greater "Bay Day"

You'll Like These

PASTEL FROCKS 1.89

Just unpacked for "Bay" Day—the prettiest Frocks we have ever offered at such a saving! Your choice of flared or pleated skirts, smart necklines and trims. Lovely pastel shades, including white. No approvals—no refunds—no exchanges! Sizes 14 to 44.

English Flannel Coats 10.95

A price that means a generous reduction for one day selling only! Full length swagger styles, easy fitting and comfortable, with mannish tailored collars, or collarless effects. Sizes 14 to 38.

Second Floor at "The Bay"

An Outstanding "Bay Day" Special

PRINT AND BROADCLOTH FROCKS

Ordinarily priced at $1.29 and $1.59! A selection from our regular stock in misses and women's styles—figured, floral, striped and polka dot frocks, with smart organdie or pique trims. Sizes 14 to 52 ..... **95c**

60 Only, Broadcloth Frocks, sizes 14 to 44, ordinarily $1.98, for $1.39

Women's Cotton Combinations
Fine Combed Cotton Combinations in knee-length style, with built-up strap or short sleeves. Special Bay Day value at 79c

Cotton Bloomers, Vests, Pantiès
Fine Rayon Striped Cotton Undies in White, Pink and Peach—built-up strap vests, bloomers and panties 35c
3 for $1.00

Slip-Gowns
Bias-Cut Lace-Trimmed Slips—Rayon, Crepe and Muslin Gowns, in tailored or lace-trimmed styles. White and Pastels 89c

Rayon Panties, Vests, Bloomers
Finest Quality Rayon Undies in tailored or lace-trimmed styles. White and Pastel shades—all sizes 49c

300 Pieces Crepe de Chine Lingerie

Ordinarily priced at $1.29 to $1.59! Dainty Silk Crepe de Chine Lingerie, consisting of panties, dance sets and teddies in white or tea rose. Small, medium and large sizes **1.00**

Second Floor at "The Bay"

Thursday—Another G Biggest Bargain Da Lowest Prices of th ings on Holiday Nee Out for the Nine

Washable W

Real "Bay Day" Value **69c**

Startling sale price on these new beautifully lined bags, completely fitted with purse and mirror! Intriguing new trims in envelop styles for the tailored types! Th lowest price on white bags we hav yet offered.

Main Floor at "The Bay"

Doeskin Pull-On Gloves 97c

Soft White Doeskin Gloves, which are so popular this year. With proper care these Gloves will wash beautifully! Size 6 to 7½

Main Floor at "The Bay"

250 Assorted Straw Hats

All up-to-the-minute styles in small and medium sizes. Black, Navy, Brown, Beige, Red, Pheasant, Bright Blues and Greens. Formerly $2.95 for **89c**

Wide-Brim Panamas 1.95

Shallow and deep crowns, with large, shady brims, the ideal hat for beach, camping or general wear. May be washed with water! All-white or white with contrasting ribbon trim.

Second Floor at "The Bay"

Factory Clearance of 200 New

Foundation Garments

Regular $3.50 to $5.00

2.75

A substantial saving in Swami-Top and Inner-Belt Corselettes, Front and Back-Lace Corsets, Girdles and Step-Ins — also Fancy Batiste Corsets and Two-Way-Stretch Corselettes, in Peach and White.

Second Floor at "The Bay"

Flat Silk Crepes

Woven from all-silk yarns, in a full range of colors, including white; 38 inches wide. Sorry we cannot accept phone orders on this special offer! .... 1,000 Yards at **69c**

Prints and Broadcloths
Prints in many colorful patterns and broadcloths in self colorings; 36 inches wide. Special, per yard 15c

Japanese Cotton Crepes
800 Yards of these standard quality Japanese Cotton Crepes, in all wanted colorings. Yard 10c

Printed Silk Crepes, Chiffons and Sheers
Many attractive patterns from which to choose in these lovely printed silk crepes, chiffons and sheers—values as high as $1.95 per yard at this low price! Yard **88c**

Main Floor at "The Bay"

Clearance

VIYELLA YARNS
Broken range of colors to clear at this low price! Plain shades or heather mixtures—limited quantity of White! Regular 25c per ounce ball for 19c

CORTICELLI BOUCLE
A special clearance of silk thread—just the thing for making the popular hats or berets with purses to match! Good range of colorings and tweed effects. Regular 45c per ball for 25c

STAMPED TEA CLOTHS
A new shipment of interesting designs in Tea Cloths to be worked in lazy daisy, French knot and outline embroidery. Tea Cloth, with serviettes to match, for 69c

Second Floor at "The Bay"

Girls' Wash Frocks

Exceptionally smart styles in these gay printed and striped dresses. Dainty puffed sleeves—good selection of colors and styles. Sizes 8 to 14 years. Bay Day Special **59c**

LITTLE GIRLS' WASH FROCKS
Adorable wee styles in Little Girls' Wash Frocks—all with matching panties. Good assortment of colors and styles. Sizes 2 to 6 years 59c

LITTLE BOYS' WASH SUITS
Sleeveless Wash Suits—ideal for the beach on warm days, in Sand, Blue or Green. Sizes 2 to 6 years. Bay Day Special 25c

COTTON COMBINATIONS 25c
Cotton Fleece-Lined Combinations with silk stripe, opera top. Sizes 6 to 14 years.

BATHING SUITS 95c
All-Wool Swim Suits with low-cut backs, in Scarlet, Black, Blue or Green—8 to 14 years.

BATHING CAPS 9c
Plain Bathing Caps in Blue, Green, Black, White or Red — Bay Day Special!

Children's Wear, Second Floor at "The Bay"

Notions

Cord-Bound Sponges, fine quality, specially made for windows and automobiles. Special 25c
Good Quality String Mops and Fibre Brushes for pots and pans. Special 15c
Laundry Bags, unbleached cotton, that will give splendid wear. Drawstring top. Special 19c
All-Elastic Girdles, snug fitting, Hickory quality. Pink shade—four hose supports 98c

Main Floor at "The Bay"

Stationery

Venetian Stationery, fine quality vellum, 90 sheets and 50 envelopes for 39c
Save All Wax Paper, in 100-foot rolls, with cutter-edge box. Special 19c
Travel Compendiums, 36 sheets of paper and 36 matching envelopes. Blue, grey or white bond 39c
Typewriter Second Sheets, 500 in package. Specially priced at 29c
H B C Playing Cards, linen finished, in popular Bay design. Special 39c

Main Floor at "The Bay"

Drugs

50c Dickinson's Milk of Magnesia 37c
45c Aromatic Cascara, 4-oz. 39c
10c Elite Bath Soap ..... 6 for 39c
60c Dew Deodorant 49c
Kleenex Tissues 21c
2 for 39c
1 lb. Hospital Cotton. Special ..... 3 lbs. $1
25c Lady Barbara Vanishing Cream 15c
25c Colgate's Dental Cream ..... 2 for 39c
75c Black Bristle Hair Brushes 49c

RE NAITRE SPECIAL
$1.10 Re Naitre Rejuvenating Cream.
$1.10 Re Naitre Cleansing Cream ..... 2 for 98c

Dr. Lyon's Tooth Powder 33c
Large Size Bath Sponge $1
Household Chamois 45c
60c California Syrup of Figs 49c
60c Italian Balm 54c
Protex Ankle and Arch Supports for sports wear. Medium size only. Special 49c
$1.00 value Zipper Sponge Bags 69c
25c Noxzema. Special 15c
$1.00 Mortemoth Moth Destroyer 89c
J. & J. Modess, with 3 FREE 25c

Drugs, Main Floor at "The Bay"

"Bay Day" Staples Values

100 Pastel Wool Blankets
A great Bay Day value! Usually sold at $2.98! Soft lofty pure wool yarns, in Blue, Gold, Green, Mauve and Rose. Size 60 x 80. Limit 2 to a customer—no phone orders, please. Each **1.98**

HEMSTITCHED SHEETS
Heavy Round-Thread Cotton Sheets that will give splendid wear—extra long, size 80 x 99. Each 97c

WABASSO PILLOW SLIPS
Usually sold at 39c each—fine linen-finished cotton Pillow Slips—42 inches wide. Each 29c

COTTON DISH TOWELS
Made for hard wear, and of an excellent absorbent quality. Blue and Red checks. Size 20 x 30. Each 9c

FLANNELETTE BLANKETS
Soft fluffy weave in All-White—unhemmed. Size 68 x 90. No phone orders, please. 78c

NOVELTY BEDSPREADS
100 Only! Jacquard stripe effects of Rose, Blue, Green, Gold and Mauve. Size 80 x 105. Each 1.39

LINEN PILLOW CASES
Fine Textured Linen Pillow Cases, finished with hemstitched ends; 42 inches wide. Each 37c

300 White Bath Towels
Soft Spongy Bath Towels, finished with attractive colored borders at this extraordinary low price! Approximate size 23 x 42. No phone orders, please. Each **19c**

LINEN TABLECLOTHS
Another Bay Day Bargain—Linen Crash Table Cloths with colored borders. Size 50 x 50. Each 50c

LINEN CRASH CLOTHS
Note the size—54 x 70! Linen Crash Tablecloths with colored borders—and only 75 at 98c

CANTON FLANNELS
Soft, Nappy-Finish Canton Flannels with closely woven twill back. Buy now and save! Yard 12½c

TURKISH TOWELS
Colored Turkish Towels of multi-colored stripes—approximate size 22 x 42. Each 15c

Hand Embroidered Madeira Napkins
You can always use these dainty Napkins—but you can't always get them at this special low price! Choice of many appealing patterns. Specially priced, each **12½c**

Main Floor at "The Bay"

Misses'

Outing Togs 89c

Navy or White Twill Slacks, Shorts, Knitted Tops, Knitted Shorts and Polo Shirts—sizes 14 to 20—specially priced!

Misses' Wool

Swim Suits 1.29

28 Only! Smart Swim Suits in sizes 34 to 36, in good assortment of bright shades. Specially priced for Bay Day!

Second Floor at "The Bay"

Women's White Shoes

Pumps and T-Strap Styles

Just 100 Pairs for this Bay Day event! White Fringe T-Straps, with White lacing and Perforations on vamp and covered Cuban heels, or White Pumps with perforated vamps and dress heels... Sizes 4 to 8 ..... **2.98**

SPORT OXFORDS
All-White Elk Leather Sport Oxfords with crepe soles and heels. All sizes, 4 to 8 ..... 2.44

CHILDREN'S SANDALS
All-Brown Leather Sandals, T-strap style with crepe soles and heels. Sizes up to 2 ..... 94c

Main Floor at "The Bay"

PANATELA CIGARS
Box of 25, 89c

Allen Smoking Tobacco, Special, 1 lb. 69c
Glass Ash Trays, Special 25c
Cigarette Boxes, $1.50 value for $1

Main Floor at "The Bay"

Hudson's B

INCORPORATE

for Greater Victoria!

at "Bay" Event—the f the Month—and the Month. Special Sav- — Shop Early — Look Clock Bargains!

te Handbags

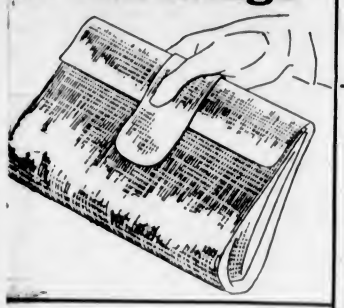

New! Attractive!

Knitted Blouses

Bay Day **$1.00** Each

Selling at one-third less than former values! Attractive with linen or pique suits. Combination colors in Tyrolean effects. All sizes.

Neckwear Department, Main Floor at "The Bay"

Semi-Service

Silk Stockings

59c

Lovely light and dark shades in this regular 75c and $1.00 Service - Weight Hose! This is a sub-standard price—but perfect quality hose! Come early for the best shades. Small quantity of dull chiffon, also.

Main Floor at "The Bay"

Trade-in Sale of New Dictator RADIOS

Regular price $99
Allowance Today $30

Balance **$69**

A special trade-in opportunity for one day only! We will allow the sum of $30.00 on any type of electric table model radio when purchasing this new 1934 Dictator! If you have an old table model, this is your opportunity!

Easy Terms Arranged

Third Floor at "The Bay"

Comfortable Chesterfields

Chesterfields in the new plain tapestries, with reversible spring cushion seats, soft backs and roll arms. Neatly designed and very comfortable. "Bay Day" special **$35**

END TABLES
25 Only! Walnut-Finished End Tables in hand-round style with turned legs. Specially priced for Bay Day at **1.10**

UPHOLSTERED CHAIRS
Long-Back Easy Chairs in sleepy hollow style, covered in damasks and figured denims. Exceptional value at..... **11.95**

LAWN CHAIRS
24 Only! Comfortable Reclining Chairs with seats covered in awning duck, long backs and adjustable to three positions **1.00**

BABY CRIBS
10 Only! Well constructed Cribs, finished in either Ivory and Blue, Ivory and Rose or Walnut. 21 x 40 inches in size, fitted with cable springs..... **7.50**

Fourth Floor at "The Bay"

"Bay Day" Values in Rugs and Draperies

REVERSIBLE RUGS
Heavy Quality Reversible Wool Rugs in an attractive range of patterns with fringed ends. Size 30x60. A $5.50 value for **3.95**

FELT-BASE FLOORING
Bright snappy patterns for home and camp in this good quality felt-base floor covering. Special, square yard..... **34c**

CASEMENT CLOTHS
Double-Width Fast-Colored Casement Cloths—48 inches wide—superior in quality and in all wanted shades. Yard **39c**

36-INCH CRETONNES
Fill your requirements now at this special price! Full range of patterns and colorings. Special, yard **19c**

RAYON CURTAIN NETS
Fine Quality Nets in a choice of three patterns, including the new bronze shade. 38 inches wide. Yard **29c**

AXMINSTER RUGS
Good Quality Axminsters—some samples—and some worth 50% more in the regular way. Size 6.9 x 9. Special **19.50**
Size 9 x 12 ..... **$37.50**

FANCY MARQUISETTES
Dainty Fine Quality Marquisettes, 36 and 39 inches wide, in neat, small patterns. A big value, per yard **29c**

FRENCH CRETONNES
Just Half Price! Real French Prints in exclusive patterns and colorings! Clearing a limited quantity only at, yard **59c**

INLAID LINOLEUM
Smart patterns and colorings in good quality Inlaid Linoleum! Stock up now at this Bay Day pricing. Square yard **1.10**

Third Floor at "The Bay"

H B C GROCETERIA

OUTSTANDING VALUES FOR "BAY DAY"

SPECIALS, 9 to 10 ONLY
Seal of Quality Flour, 24-lb. sack **65c**
Blue Mountain Sliced Pineapple 2 tins for **15c**
FREE: 1 pkt. of Chipso Flakes with 1 large pkt. at **19c**
Shreddad Wheat, 2 packets for **19c**
Limited Quantities Come Early
Better, Island Creamery, finest quality... 3 lbs. **59c**

Salt, Plain or Indized, per certon.. **10c**
Fancy Sockeye Salmon, ½'s, per tin **15c**
New Crop Australian Sultanas and Recleaned Currants at ..... 2 lbs. for **23c**
Fresh Fig Bar Biscuits, per lb..... **14c**

Naboh Brand New Season's Strawberry Jam, 32-oz. class **25c**

Chocolate Eclair Biscuits, per lb. **21c**
Shortbread Biscuits, Cream Filled and Plain, per lb. **19c**
Bread, White, Brown or Raisin, at ..... 2 loaves for **9c**

Empress Fore Orange Marmalade, made from fresh Seville Oranges, 4-lb. tin **43c**

Cheese, Rideau, Plain or Pimento, at ..... 2 packets for **25c**
Shortening, Bokeasy and Crescent, per lb. **10c**
Best Foods Mayonnaise and Relish Spread, 8½-oz. Jar **10c**
8-oz. Jar **22c**

Tea, H B C Special Economy Blend, per lb. **35c**

Del Mais Corn, Extra Fancy Golden Bantam ..... 2 tins for **23c**
Evaporated Milk, all kinds, Tall tins ..... 2 for **19c**
Small tins **5c**

Malt, for your home brew. H B C Gold Medal, Light or Dark, 5-lb. tin **97c**

Walnut Pieces, ½-lb. **13c**
1-lb. **25c**
Moist Sair Dates, per lb. **7c**
Eureka Bleach, per bottle **9c**
Kellogg's All-Bran, large packet **19c**
Son Era, new all-wheat cereal, per packet **23c**
Reckitt's Blue ..... 2 packets for **11c**
Jutland Sardines ... 2 tins for **13c**
Chut, new fruit relish, 12-oz. Jar.... **24c**
Coffee, H B C Special Blend, freshly ground, per lb. **28c**
Grantham's Lemonade Crystals at ..... 2 packets for **25c**

Ayrshire Bacon, sliced, per lb..... **18c**

H B C Service Grocery

You'll Save on These "Bay Day" Specials—Phone Service Opens 8 A.M.—All Orders Receive Prompt Attention

Certo, Special, per bottle ..... **25c** (Limit, 2)

Sealers: Kerr Economy and Wide-Mouth Mason, Pints, per dozen.. **1.35**
Quarts, per dozen **1.65**
Kerr Regular Mason, Pints, dozen **1.15**
Quarts, per dozen **1.45**
Economy Caps, Special, per dozen..... **38c**
Kerr Mason Wide-Mouth Lids, Special, per packet **26c**
Kerr Mason Regular Lids, Special, packet **19c**
Rubber Rings, per packet **7c**

Finest B.C. Granulated Sugar for preserving, 10-lb. sack **70c**
20-lb. sack **1.35**
100-lb. sack **$6**

Candy Specials: Cawan's Milk Chocolate Fingers, ½-lb. **10c**
Jelly Delights, ½-lb. **12c**
Bakery Special: Orange Rolls, each **24c**
Christie's Excel Sodas, Plain or Salted, large packet **26c**

Crawn Oatmeal Toilet Soap, 6 cakes in carton. Special **18c**

Keiller's Bitterswest Marmalade, 12-oz. Jar **23c**
Gerber's Strained Foods for Infants, per tin **12c**
2 tins for **23c**

Paris Sandwich Pate, assorted, per tin..... **10c**
2 tins for **19c**
Chef Ready Meals, Lamb Fricassee, Irish Stew and Hot Pot, 1's, per tin **15c**
Cut Rite Wax Paper, Special, roll .... **11c** and **26c**
Nugget Shoe Polish, Black, White, Brown, Tan, per tin **11c**

Mission Orange Drg, pints, Extra special, dozen .. **1.69**

Cantaloupes, each **15c**
Ripe Watermelon, per lb. **7c**
Black Currants..... 3 lbs. **35c**

Sweet Juicy Oranges, dozen ... **30c**
3 dozen for..... **85c**
Per dozen **20c**
3 dozen for **55c**

Vegetable Special: 1 Head Lettuce with 1 lb. No. 1 Local Tomatoes **15c**

New Green Peas ..... 6 lbs. for **25c**
New Potatoes .. 15 lbs. for **25c**

Fraser Valley Sweet Cream Butter, prints, per lb... **28c**
3 lbs. for..... **80c**
Selected Creamery, Finest Alberta Butter, bulk, per lb. **27c**
3 lbs. for..... **79c**

Cottage Roll, Smoked or Sweat Pickled, per lb. **25c**
Side Bacon, sliced, per lb. **32c**
Ayrshire Ham, sliced, per lb. **35c**
Eggs, Grade "A" Large, per dozen **29c**
3 dozen for **85c**

Roast Chickens, fresh cooked daily. Each **85c** to **1.25**
Galantine Veal, sliced, lb. **40c**
Corned Beef, sliced, lb. **15c**

"Bay Day" Meat Specials

Sirloins and Steaks, per lb. **21c**
Prime Rib Roasts, per lb. **17c**
Legs and Loins of Spring Lamb, lb. **28c**
Shoulders of Spring Lamb, per lb. **16c**
Loins and Fillets of Veal, per lb. **25c**
500 lbs. Corned Briskets, per lb. **5c**

Delivery made Friday or Saturday, as required!
Orders accepted today only!

Quality Food Markets, Lower Main Floor at "The Bay"

9 A. M. Housewares Specials

GARDEN HOSE
While they last! 25 feet of Rubber Garden Hose, complete with couplings, at this special Bay Day pricing **1.79**

WATER PAILS
The popular size 12 Galvanised Pails—a very special offer. Quantity limited, so shop early! **19c**

BREAD BOXES
Japanned Washable Hinge-Top Boxes in attractive shades of Cream and Green, Blue or all Green. Special **75c**

COOKIE TINS
Japanned finish and washable, in Green, Blue or Cream and Green. Specially priced for today only **29c**

GOLF BALLS
Dunlop Premier Golf Balls, in the popular mesh marking. Standard size and weight. Wonderful value at..... 5 for **95c**

9 A.M. SPECIALS IN CHINA SECTION

OPTIC TUMBLERS
For one day only! Standard Tumblers at this special price. Limit 12 to a customer ..... 6 for **19c**

TEAS AND SAUCERS
Attractive Teas in new shape with gold edge. Limit 12 to a customer. Special **10c**

BISCUIT JARS
Large Jar with cover and handle, in the Beleek patterns. Very specially priced at **25c**

Third Floor at "The Bay"

SPECIAL PURCHASE!

English Bicycles

$26.95

$10.00 Cash—$5.00 Monthly!

The Elswick Bicycle—built in England to Canadian specifications, in Maroon or Blue finish with neat Gold lines. Choice of all sizes, 20-18, 22-20 or 24-22. Very specially priced for Bay Day!

"Bay Day"—50 Only

Kensall-Kemp's and Fox's

Grey Flannel SUITS

Special Purchase to Sell at **12.95**

An event that will set Victoria talking—and men buying. . . . You'll like these suits—their quality—their style—their fit! Really, they are suits for which you would expect to pay dollars more.

- Grey or Sand Shades
- Single or Double-Breasted.
- Sizes 34 to 44.
- Regular or Patch Pockets.
- Art Silk Lined.

Broadcloth Shirts

Popular styles, in soft collar attached or two separate collars to match. Striped or plain—full cut and good fitting. Sizes 14 to 17½ **89c**

MEN'S NECKTIES
An unusually large assortment taken from our regular 50c range! Dozens of smart shades and patterns at ..... 3 for **1.00**

HOLEPROOF SOCKS
Regular 50c and 75c values! Every pair first quality, in all wanted patterns and colorings. Sizes 10 to 11½..... 3 Prs. **1.00**

MEN'S SWEATERS
Men's All-Wool Sleeveless Sweaters, in White, Green or Blue—plain shades only. Sizes 36 to 42. Priced at **89c**

MEN'S SWIM SUITS
Popular Speed Style Swim Suits in all-wool yarns—solid Black or Blue. Sizes 34 to 42..... **1.19**

HANDKERCHIEFS
50 Dozen Men's Irish Lawn Handkerchiefs—just received from Ireland! Full size—specially priced ..... 12 for **49c**

MEN'S COMBINATIONS
Cream Ribbed Combinations with soft brushed inside finish—no-button style, short sleeves, knee length. Sizes 34 to 44 ..... **79c**

MEN'S PYJAMAS
50 Suits only! Broadcloth Pyjamas, in fresh clean patterns. Plain shades of Mauve, Green or Blue. Kite-front style. All sizes..... **1.19**

WORK SHIRTS
Big Cut Grey Domette Work Shirts, collar attached and breast pocket. Limited quantity only— all sizes **50c**

Main Floor at "The Bay"

"Bay Day" Bargains for Boys

A 9 A.M. Special!

FOX'S BLUE SERGE SHORTS

Regular 95c Pair

Just 40 Pairs of these All-Wool Blue Serge Shorts for boys 4 to 6 years — fully lined! Regular 95c for **50c**

STRAW BASEBALL CAPS
Hurry, boys, and get one of these Caps! A real Summer Cap with regular wide visor— all sizes **15c**

BROADCLOTH BLOUSES
Strong Broadcloth Blouses, roomy cut, designed in many contrasting stripe effects. Ages 6 to 12 ..... **35c**

Boys' Swim Suits

Speed Style!

Regular $1.19 All-Wool Swim Suits in solid shades of Blue or Black. All sizes **98c**

All-Wool Sweaters
79c
Boys' V Neck All-Wool Pullovers in plain and fancy weaves or heather mixtures. Sizes 26 to 34. Regular $1.00 value!

Boys' Hatchway Combinations
2 for 89c
Older Boys' Hatchway Balbriggan Combinations, cross-over style, knee length, with short sleeves. All sizes.

Main Floor at "The Bay"

Men's and Boys' Camper Oxfords

Two-Tone Leather Oxfords, in brown and elk, with thick crepe soles and heels. Leather insoles. A splendid value! Sizes in boys', 1 to 5, and men's, sizes 6 to 10..... **1.94**

Main Floor at "The Bay"

Special Clearance of Short Sets of Dinnerware

Taken from our regular stock patterns—all excellent and at a really worthwhile saving!

One 40-Piece Set "Claridge." Regular $17.60 for **9.95**
Two 37-Piece Sets "Claridge." Regular $16.65 for **9.95**
One 40-Piece Set "La Belle." Regular $16.90 for **9.95**
One 39-Piece Set "Trafalgar." Regular $12.36 for **7.95**
Two 41-Piece Sets "Trafalgar." Regular $13.96 for **7.95**
One 36-Piece Set "Trafalgar." Regular $9.72 for **5.95**

Third Floor at "The Bay"

y Company.
2ND MAY 1670.

"BAY DAY" LUNCHEON
Fruit Cocktail
Cream of Asparagus Soup
Roast Spring Chicken
Green Peas and Salad
French Fried Potatoes
Strawberry Sundae
Fort Garry Tea or Coffee
45c
Victorian Restaurant, Fourth Floor at "The Bay"

PUPILS OFFER FASHION SHOW

Lampson Street School Students Give Five Display of Year's Work

Featured by a fashion show, by girl pupils of grades six, seven and eight, a display of work accomplished during the year by students of Lampson Street School was presented, yesterday in the auditorium of the school.

One of the most interesting displays was that of the Napoleonic coach, built by Carson Pecknold, son of H. W. V. Pecknold, chief of police of Esquimalt. With this coach, Carson, last year, won first prize in the junior Canadian Guild district and a trip to the Century of Progress Exposition.

Grade six pupils modeled aprons; grade seven modeled beach pyjamas, and grade eight modeled dresses in the fashion show. All of the apparel was made by the girls themselves. In addition to this display, Miss E. Morrison, school nurse, gave a brief address on proper diet for school children.

Other displays included handicraft exhibits, painting, manual training and general exhibits of every-day school work.

That Body of Yours

(By James W. Barton, M.D.)

TALLNESS WITHOUT WIDTH OFTEN MEANS SMALL LUNGS

A recent news item tells about a band, made up of the policemen of a large city. Among the instruments necessary for a complete band are those that require that the player blow into them—cornet, horn and others.

As you know, policemen are much above the average height—five feet seven inches—most of them being from five feet ten inches to well over six feet.

The leader of the band records that despite the great height of policemen, he had considerable difficulty securing men to play the instruments requiring good lung power.

Now this doesn't mean that big men have not the lung capacity or lung power of men of average height. What it does mean, however, is that tallness without width of shoulders and chest is usually found in the individual with a short, narrow body on a pair of long legs.

Because his body is narrow there is simply not enough room for a large pair of lungs and his lung capacity will not be large.

A new-born baby will be found to have a nice round chest with the depth about equal to the width.

If the child grows in the normal way, gets outdoors and plays, and continues to play or to exercise right up to and including the teen age, by the time he is about eighteen years of age the chest has widened more than it has deepened, with the result that if the depth is about eight inches, the width will be about ten inches. By the time he is twenty-one or twenty-two years of age, if the depth is eight inches, the width will be about eleven inches.

The proper or ideal ratio, then, for an adult man is: when the depth is seven the width should be ten; if the depth is seven and a half inches, the width should be about ten and three-quarter inches. In an adult woman the ideal relation is, when the depth is eight inches, the width should be ten inches.

Now you are going to have the shape of body your parents gave you, depending upon the extent to which you resemble one or both parents. Thus you may have a short body on long legs, or a long body on short legs, or you may have a body of average length on average length of legs.

If your body or that of your youngster is narrow and short whether or not the legs are long, it would be good sense to try to develop width of chest by play, singing, or breathing exercises; but the greatest of these is play or exercise, as it causes the lungs to "need" or require air.

The chest with a tendency to tuberculosis is usually a narrow or immature chest—a chest that hasn't widened enough with the passing years.

How It Started

By JEAN NEWTON

"DEATH HAS A THOUSAND DOORS"

We have an inquiry as to the origin of the saying, "Death has a thousand doors."

We find this saying from time to time in literature. One well-known source of it that is surprising in view of the solemnity of the words, is in a play by those dramatists who seemed to aim only to amuse, Beaumont and Fletcher. In their "The Customs of the Cuntry" we find, "Death hath so many doors to let out life."

The original form of the saying was "Death hath a thousand doors to let our life," by the English dramatist, Philip Massinger, who lived from 1584 to 1640. It is found in the fifth act, scene four, of "A Very Woman." The contemporary John Webster varied this in his play, "Duchess of Malfi," to "I know death hath ten thousand several doors."

Nearly 4,500 tons of African fruit were unloaded from one ship in twenty-nine hours, making a record for size of cargo and for speed, at Southampton, England, recently.

What Today Means

"CANCER"

If June 21 is your birthday, the at hours for you on this date are m 11:30 a.m. to 1:30 p.m., from 3 p.m. to 5:30 p.m. and from 8:30 10:30 p.m. The danger periods from 8:30 to 10:30 a.m., from 0 to 7:30 p.m. and from 10.30 n. until midnight.

If June 21 is your natal day, you were born in the Zodiacal sign Cancer, whose symbol is the crab. Males born under this sign vary greatly in their characteristics. Some are of a very retiring, sensitive type, while others are adventurous. Still others possess splendid dramatic ability. The maternal instinct is strongly developed in the female, and love of home and children dominate their lives. Many of the women are supersensitive and very diffident. One characteristic that most of the people of Cancer have is an aversion of having anyone try to force them to do something. They can be persuaded, but not driven. To do their best work, peaceful and amicable conditions must prevail.

On this date business, as a whole, should be good. While money may prove to be a scarce commodity, the likelihood it that you will have ample for your actual requirements. Very little can be expected in the way of social activities. A good deal of the entertaining that may take place will probably be of the "Dutch-treat," get-together type. So if you wish to avoid spending money, ascertain before accepting just what sort of a party you are invited to, and where it is going to be held. Questions sometimes save embarrassment.

If a woman and June 21 is your birthday, you possibly will find things easier, if you learn to assert yourself more. Do not be afraid of offending people by refusing to let them impose on your good nature. You require for your husband a red-blooded "he-man," not afraid to express an opinion, and possessing definite ideas of his own. If you marry, avoid being too "mushy," and when occasion requires it, express your opinion in a no uncertain tone. You have a great deal of happiness in store for you, and financial conditions will probably improve in a highly satisfactory manner.

The child born on June 21, on arriving at school age, will need to have impressed on it the importance of punctuality. It must also learn to be independent and self-assertive.

The man born on June 21 needs only to be aggressive and tenacious in holding on to a definite purpose in life to succeed. Adhere to the plain, unvarnished truth, and refuse to be persuaded to use guile, and your business affairs will terminate successfully. Love will play an important part in your life. Your greatest happiness can be secured through domestic life and having a home of your own.

BAR GOLD AT LONDON

MONTREAL, June 20 (CP).—Bar gold in London up 6 cents to $34.27 an ounce in Canadian funds; 137s 10 1-2d in British funds. The fixed $35 Washington price amounted to $34.50 in Canadian funds.

MARINE, RAIL and AIR

Trans-Pacific Liner Arrived From Ports In Orient Yesterday

Empress of Japan Brought In Large Number of Passengers, Mails and General Cargo—Honolulu Visitors Return

Bringing in a total of 538 travelers, 600 bags of mail and a heavy cargo, the Canadian Pacific Ss. Empress of Japan, Captain L. D. Douglas, R.N.R., commander, tied up at Rithet Piers at 7 o'clock yesterday morning, inbound from Manila, Hongkong, Shanghai, Nagasaki, Kobe, Yokohama and Honolulu. Officers of the ship reported an uneventful voyage. A number of passengers left the liner here, and there were 402 bags of mail and 150 tons of general cargo for the port.

Among the more prominent travelers aboard the Japan were Lady Isa Brickwood, of London, returning home in the course of a world tour; C. Caro, Capetown, well-known merchant, en route to London; Mr. and Mrs. Richard Grew, Kobe, the former being Canadian Trade Commissioner, on a business and pleasure trip to Canada; Mr. and Mrs. C. R. Fraser and son, Kobe, where the former is representative in Japan for the McMillan Export Company, going to Vancouver; H. B. Phillips and C. R. Carroll, Kobe, where Mr. Phillips is general manager for the Far East of General Motors, returning to the United States accompanied by Mr. Carroll; and Frank Pellegrino, St. Louis, Far Eastern representative of the International Harvester Company, returning from a business visit to Japan.

Others aboard the liner included Mrs. W. E. Gooch, Yokohama, making a round trip to Vancouver; Col. T. A. Hiam, Vancouver, returning home after an extended tour of the Orient; Mrs. J. C. Norton, Los Angeles, proceeding to her home following a visit to the Far East; Mr. and Mrs. R. T. Stelle and Miss Stelle, Canton, the former being manager of the National City Bank of New York, on a visit to the United States; Mr. and Mrs. J. Bently, Hongkong, the former being connected with the Union Insurance Company, going to Europe; E. Grimble, Hongkong, proceeding to England; Mr. and Mrs. W. B. Dover, Hollywood, the former being general manager of Twentieth Century Pictures, Inc., returning from a trip to Honolulu; Mr. and Mrs. F. R. Goodall, Honolulu, the former being manager of the Alexander Young Hotel, on a pleasure trip to British Columbia; Mr. and Mrs. D. L. Ross, Honolulu, bound for the United States; and Mr. and Mrs. C. T. Stevenson, Honolulu, the former being head of the Narcotic Division in the Territory of Hawaii, en route to Washington.

Also aboard the big liner were Mr. and Mrs. J. A. Rabbitt, Tokio, the former being a director of International Nickel Company, going to New York; Jean de Bassompierre, Tokio, son of the Belgian Ambassador to Japan, proceeding to Belgium; Mr. and Mrs. G. A. Gordon, Washington, where the former is connected with the United States diplomatic service; Mrs. C. Gilbert Davies and Miss Peggy Davies, Shanghai, who will spend some time in Victoria; Mrs. F. E. Bothwell, Shanghai, going on a pleasure trip to England; S. M. Gillespie, Hankow, connected with the Imperial Chemical Industries; Mr. and Mrs. S. G. Kirkland, Shanghai, where the former is connected with Corbin Lock & Hardware Company; C. V. Kitson, British Vice-Consul, en route to England; Mrs. H. Keswick, Shanghai, bound for Scotland; Mr. and Mrs. F. Cowherd, Shanghai, the former being connected with the British American Tobacco Company, going to England; Mr. and Mrs. Loonis and Miss Loonis, Shanghai, where the former is an official of the China Realty Co., on holiday to Canada; and Mr. and Mrs. S. E. Levy and sons, Shanghai, on a holiday trip to Canada.

Prominent also on the passenger list of the Japan were W. K. Murray, Shanghai, going to Wales on a visit; Mr. and Mrs. G. C. Moss and Miss N. Moss, Weihaiwei, the former being British Consul, bound for England; Mrs. P. D. MacFeat, Shanghai; Dr. and Mrs. R. J. Marshall and Miss R. W. Marshall, Shanghai, the former a well-known physician, on the way to England; Mr. and Mrs. W. J. Richards, Shanghai, Far Eastern manager of the Marconi Co.; W. P. Stericker, Shanghai, going to England; Mr. and Mrs. A. C. Velling, Tientsin, the former being Danish Consul, on holiday; R. L. Wylie, Hongkong, on a visit to England; Mr. and Mrs. C. F. Zoyiner, New York, returning from a visit to China; Mr. and Mrs. J. E. Von Wolzogen Kuhr and daughter, the former being the Mayor of Bandeng, proceeding to Holland; Mr. and Mrs. C. Duclos, Hongkong, going to the United States; Mrs. D. M. Biggar, Hongkong, on a visit to the United States; Mrs. H. L. Schultz, Hongkong, proceeding to New York; A. L. Shields, Hongkong, managing director of Shewan Tomes & Company; K. E. Greig, Hongkong, manager of Taikoo Dockyard Engineering Company, going to England; and Mrs. H. C. Gray, Hongkong, who will visit in Vancouver.

ESQUIMALT & NANAIMO RAILWAY
Change in Train Service, Effective June 23, 1934
Ask the Ticket Agent
CANADIAN PACIFIC

TO BRITAIN AND THE CONTINENT
FROM MONTREAL
June 22..Duchess of York to Glasgow, Belfast, Liverpool.
June 27..Montcalm to Havre, Southampton
June 30..Duchess of Richmond to Glasgow, Belfast, Liverpool.
From QUEBEC
June 21..Empress of Australia to Cherbourg and Southampton
June 30..Empress of Britain to Cherbourg and Southampton.

TO HAWAII-JAPAN CHINA-PHILIPPINES
FROM VICTORIA AND VANCOUVER
June 30.....Empress of Japan
July 14.....Empress of Asia
July 28.....Empress of Canada
August 11.....Empress of Russia

CANADIAN AUSTRALASIAN LINE
AUSTRALIA-NEW ZEALAND
VIA HONOLULU AND SUVA
From VICTORIA AND VANCOUVER
June 20.....Niagara
July 18.....Aorangi
Aug 15.....Niagara
Sept. 12.....Aorangi
For Further Information Apply Your Local Agent, or
L. D. CHETHAM, District Passenger Agent, 1102 Government St., Victoria, B.C.
Or Write
J. J. FORSTER
Steamship General Passenger Agent, C.P.R. Station, Vancouver, B.C.
THE WORLD'S GREATEST TRAVEL SYSTEM
CANADIAN PACIFIC

IMPROVEMENT IN COMMUNICATIONS

Airplane Transportation Making Good Progress in China—Consolidation of Gov't. Needed

Amazing growth in China's system of communications was reported here, yesterday, by C. V. Kitson, Vice-Consul of the British Government at Shanghai, when he arrived aboard the Canadian Pacific liner Empress of Japan, on his way to England on holiday.

China, Mr. Kitson said, has more or less skipped the railway phase of development. Four years ago, in order to report at what was then his official station, Chuncking, 1,400 miles inland up the Yangtze River from Shanghai, it took him fifteen days by slow steamer. Recently he covered the same distance by airplane in two days. Similarly, a 300-mile trip from Chungking to Chengto, formerly made by sedan chair in several days, is now made by airplane in two hours.

"By means of rapid communication," Mr. Kitson stated, "China is endeavoring to bring about peace and prosperity."

Consolidation of government is the crying need at present, the British official stated, and he said he favored the United States system as opposed to the French system of republican administration. With a system of strongly-organized states, each responsible to and acting for the central government, China will be free of many of her present evils, Mr. Kitson declared.

LINER SAILED LAST EVENING FOR PORTS IN SOUTHERN SEAS

Taking out 100 passengers and about 4,000 tons of general cargo, the Canadian-Australasian liner Niagara, Captain T. V. Hill, commander, sailed from Rithet Piers at 5 o'clock, yesterday afternoon, for Sydney, by way of Honolulu, Suva and Auckland. The liner arrived from Vancouver at 4 o'clock and embarked a number of United States travelers bound for Honolulu; took on mails and loaded some cargo.

Among the more prominent passengers aboard the Niagara were: Judge F. J. H. Schnack, well-known Honolulu attorney, Mrs. Schnack, and George, Harold and Annabel Schnack; Roger Leigh-Wood, son of Sir James Leigh-Wood, president of the British Empire Games, and Sir James Gunson, C.M.G., C.B.E., former Mayor of Auckland.

West Coast Mails

Mails close 10 p.m., 1st, 11th and 21st of each month for Ahousat, Bamfield, Creepecee, Clayoquot, Clo-oose, Ecoole, Estevan Point, Kakawis, Kildonan, Kyuquot, Nootka, Port Alberni, Port Renfrew, Queen's Cove, Tofino, Ucluelet. Due 1:15 p.m., 8th, 18th and 28th of each month ex. Ecoole.

Mails close 10 p.m. 21st each month, and 9 a.m., 22nd of each month, for Centre Island. Due 1:15 p.m., 28th of each month.

Mails close 9 a.m., 2nd, 12th and 22nd of each month, except Sundays, for Clayoquot, Estevan Point, Kakawis, Kyuquot and Tofino.

Mails close 9 a.m., 6th, 16th and 26th of each month, except Sundays, for Clooose and Port Renfrew.

Mails close 9 a.m., Thursday and Saturday for Bamfield, Ecoole, Kildonan, San Mateo, Sechart and Ucluelet. Due 5 p.m., Tuesday and Saturday.

Mails close 11:15 p.m., Monday, and 1:30 p.m., Fridays, for Holberg, Port Alice and Quatsino. Due 7 a.m., Tuesday and Friday.

Mails close 10 p.m., 1st of each month, and at 9 a.m., 2nd of each month, for Cachalot. Due 1:15 p.m. on the 8th.

Northern Points

PRINCE RUPERT AND POINTS WEST OF QUICK STATION

Mails close Monday, Tuesday, Thursday, Friday and via C.P.R. Skeena steamers, 1:30 p.m.; Monday, Thursday, Saturday, 11:15 p.m., via Kamloops and Jasper.

Mails due Sunday, Tuesday, Wednesday, Friday, 7:15 a.m.

POINTS EAST OF QUICK STATION

Mails close Monday, Thursday, Saturday, 11:15 p.m.

Mails due Tuesday, Thursday, Saturday, 3:45 p.m.

STEWART AND PREMIER

Mails close Monday, Friday, 1:30 p.m.

Mails due Sunday, Friday, 7:15 a.m.

ANYOX

Mails close Monday, Friday, 1:30 p.m.

Mails due Sunday, Friday, 7:15 a.m.

SWANSON BAY

Mails close Tuesday, 1:30 p.m.

Mails due Monday, 3:15 p.m.

OCEAN FALLS

Mails close Monday, Wednesday, 1:30 p.m.

Mails due Sunday, Friday, 7:15 a.m.

Silver Shipment May Be Stranded Owing to Strike

VANCOUVER, June 20 (CP). — Silver bullion valued at $126,000 at the current price in Canada arrived here today aboard the liner Empress of Japan from the Orient and may be "stranded," owing to the longshoremen's strike in United States Pacific Coast ports.

The silver was to have been landed at Victoria and forwarded from there to Seattle by water. The strike precluded such an arrangement, however, and the shipment was brought here. Authorities were attempting to arrange that the bullion be picked up by a United States ship now inbound and ship it to Panama, thence by another ship to New York, it was understood.

Parsee Lady Is Admired

WEARING a costume arranged in the Parsee fashion, Mrs. Vera Gazdar, of Bombay, traveling with her husband, J. J. Gazdar, sharebroker of the Indian city, on a honeymoon trip which will take them around the world, attracted considerable attention during the stay of the Ss. Empress of Japan at the local docks, yesterday morning.

Interviewed by newspaper men, Mrs. Gazdar stated she had been born in Madagascar, of Parsee parents, is a Britisher and just nineteen years of age, and had been educated in Paris. The home of her parents at the time was in London, where her father represented the Dadabhoy Company, importers and exporters, over a period of forty years. It was while her parents were on a visit to Madagascar that she was born.

On her first visit to Canada, Mrs. Gazdar believes she is going to like it immensely. She was impressed by what she had seen of Victoria, and hoped the rest of the country would appeal to her as strongly. With her husband, she will spend several days at Banff Springs Hotel before proceeding east to New York, from which city they will sail for London and Paris.

Mrs. Gazdar said she was looking forward eagerly to her approaching visit to Paris, where she has a number of school-time friends. "I shall be happy to see them again," she said.

Talking about the women of India, they are slowly becoming more emancipated, "but not as quickly as I would like to see them," she added.

Concerning unrest in India, there is not so much as is generally supposed to be. "The great majority of the people in India are contented under the present rule, and are not eager for a change."

Ocean and Coastwise Movements

Weather Report

ESTEVAN—Misty; rain; northwest, light; 30.02; 56, smooth.

PACHENA—Overcast; foggy; southeast, light; 30.03, 56, smooth.

CARMANAH — Raining; foggy; calm; 29.99; smooth.

CAPE BEALE—Foggy; calm; 30.12; light swell.

Wireless Report

(Estevan, 8 p.m., unless otherwise stated)

WILLAMETTE VALLEY — Bound San Pedro, 672 miles from San Pedro.

ALBERTOLITE—Bound Vancouver from San Pedro, 117 miles from Vancouver.

HUMACONNA—Anchored off the Pysht River.

Gulf Island Mail

GANGES, GALIANO, MAYNE, PENDER ISLAND, PORT WASHINGTON, SALTSPRING ISLAND

Mails close Sunday, Wednesday, Friday, 11:15 p.m.; Tuesday, 10 a.m.

Mails due Monday, 7:15 p.m.; Sunday, Wednesday, Friday, 7:15 a.m.

BEAVER POINT, FULFORD HARBOR

Mails close Tuesday, 10 a.m.; Wednesday, Friday, 11:15 p.m.

Mails due Sunday, Wednesday, Friday, 7:15 a.m.

SATURNA

Mails close Sunday, Wednesday, 11:15 p.m.

Mails due Monday, 7.15 p.m.; Friday, 7:15 a.m.

SOUTH PENDER

Mails close Sunday, Wednesday, 11:15 p.m.

Mails due Monday, 7.15 p.m.; Friday, 7:15 a.m.

MUSGRAVE

Mails close Tuesday, 10 a.m.; Friday, 11:15 p.m.

Mails due Sunday, Wednesday, 7:15 a.m.

NORTH GALIANO

Mails close Sunday, 11:15 p.m.

Mails due Monday, 7:15 p.m.

Coasting Craft

VICTORIA—VANCOUVER — Ss. Princess Kathleen or Ss. Princess Marguerite will leave Victoria daily for Vancouver at 2.15 p.m. Ss. Princess Elizabeth or Ss. Princess Joan will leave Victoria for Vancouver daily at midnight.

VICTORIA-SEATTLE—Ss. Princess Kathleen or Ss. Princess Marguerite will leave Victoria for Seattle daily at 5 o'clock. Ss. Iroquois arrives Victoria daily from Seattle at 8:35 a.m.; leaves Victoria daily at 9 a.m.

NANAIMO-VANCOUVER — Ss. Princess Elaine, Ss. Princess Joan or Ss. Princess Elizabeth will leave Nanaimo daily at 8 a.m., daily, except Sunday, at 2.30 p.m. and 7 p.m.; Sunday only at 5.30 p.m., and 7.30 p.m.

VANCOUVER-NORTHERN BRITISH COLUMBIA — Ss. Princess Adelaida leaves Vancouver every Wednesday, at 8 p.m., for Prince Rupert. Ss. Prince George or Ss. Prince Rupert leaves Vancouver every Monday night, at 9 o'clock, for Northern British Columbia points. Ss. Catala leaves Vancouver every Friday evening, at 9 o'clock, for Stewart. Ss. Cardena leaves Vancouver every Tuesday, for Prince Rupert, at 8 p.m.

VANCOUVER-QUEEN CHARLOTTE ISLANDS—Ss. Prince John will leave Vancouver at 4 o'clock, in the afternoon, every second Friday.

VANCOUVER-SKAGWAY — Ss. Princess Norah will sail from Vancouver at 9 p.m., on June 8; the Ss. Princess Louise will sail at the same hour, June 18, June 30, July 14, July 26, August 11 and August 31; the Ss. Princess Charlotte will sail at the same hour, June 23, July 7, July 31, and August 4.

WEST COAST—Princess Maquinna leaves Victoria on the 1st, 11th and 21st of each month at 11 o.m.

SWARTZ BAY-FULFORD HARBOR—Cy Peck leaves Swartz Bay daily except Wednesday at 8:30 a.m., 11:30 a.m., 5 p.m. and 7.45 p.m. Cy Peck leaves Swartz Bay, Wednesday only, for Fulford Harbor at 7 p.m. Cy Peck Leaves Fulford Harbord daily except Wednesday at 8 a.m., 10:30 a.m., 4 p.m. and 6.45 p.m. Cy Peck leaves Fulford Harbor for Swartz Bay at 8 a.m. Wednesday only.

VICTORIA - GULF ISLANDS — Princess Mary leaves Victoria every Tuesday for James Island, Piers Island, Port Washington, Ganges Harbor, Mayne Island, Galiano Island and Vancouver at 10:30 a.m.

SIDNEY-ANACORTES — Quilcena will leave Sidney each day at 10 a.m. and at 8:15 p.m.

SIDNEY-STEVESTON—Ms. Motor Princess will leave Sidney daily, except Sunday, at 8.45 a.m., 4 p.m.; Sundays only leave Sidney at 8.45 a.m. and 4 p.m. This last trip for Vancouver does not call at Steveston.

Shipping Calendar

TO ARRIVE

PACIFIC SHIPPER — United Kingdom, June 19.

EMPRESS OF JAPAN—Philippines, China, Japan and Hawaii, June 20

GREGAILIA—United Kingdom, June 21.

TALTHYBIUS—China and Japan, June 25.

PRESIDENT JEFFERSON — Philippines, China and Japan, June 25

DAMSTERDYK—Rotterdam and London, June 29.

SANTA ROSA—New York and way ports, June 30.

TO DEPART

NIAGARA—Hawaii, Fiji, New Zealand and Australia, June 20.

PRESIDENT JACKSON — Japan, China and Philippines, June 23.

SANTA PAULA—New York and way ports, June 24.

HIYE MARU (Vancouver)—Japan ports, June 29.

EMPRESS OF JAPAN—Hawaii, Japan, China and Philippines, June 30.

Transpacific Mails

CHINA AND JAPAN

PRESIDENT JACKSON—Mails close 4 p.m., June 23. Due at Yokohama, July 8, Shanghai, July 10; Honskons, July 13.

*EMPRESS OF JAPAN—Mails close 4 p.m., June 30. Due at Yokohama, July 14, Shanghai, July 17; Honskons, July 20.

*Carries mail for Honolulu.

†Mail for Japan only.

AUSTRALIA AND NEW ZEALAND

NIAGARA—Mails close 4 p.m., June 20. Due at Auckland, July 9; Sydney, July 14.

MARIPOSA (via San Francisco)—Mails close 11:15 p.m., June 23. Due at Auckland, July 13; Sydney, July 18.

MAKURA (via San Francisco)—Mails close 11:15 p.m., July 1. Due at Wellington, July 23; Sydney, July 28.

British Mails

SS. AQUITANIA (via New York)—Mails close 1:30 p.m., June 21.

SS. MONTCALM—Mails close 1:30 p.m., June 22.

SS. EMPRESS OF BRITAIN—Mails close 1:30 p.m., June 25.

Mail intended for transmission via New York must be so marked. When sent by air over United States lines, mail may be posted two days later than the dates indicated.

JAMAICA

Mails close 1:30 p.m., June 22 and 24.

Queen Charlotte Mails

Mails close 11:15 p.m., June 15 and 29, July 13 and 27, and August, also 11:15 p.m., June 30, July 4 and 18, and August 1, 15 and 29.

Yukon and Atlin Mails

VIA VANCOUVER—Mails close 1:30 p.m., June 16, 18, 23, 25 and 30, and July 2. (Dispatches of June 15 and 25, and July 2, letters only.)

VIA SEATTLE—Mails close 4:30 p.m., June 18 and 25, and July 2.

CREDIT HIGH IN FAR EAST

Col. T. A. Hiam Believes Canadians Have Big Opportunity Across Pacific

Col. T. A. Hiam, of Vancouver, who has been in the Orient several months studying trade conditions, was an arrival here yesterday from the Orient, by the Ss. Empress of Japan. Interviewed by newspapermen while the boat was discharging local cargo, he stated there were splendid possibilities for the development of Canadian trade with both Japan and China. He was certain that Canadian credit never stood so high as it does at present, a condition which he attributed partly to the admiration which leading men of both Japan and China have for the manner in which Great Britain and the Dominions are coming out of the depression.

Col. Hiam stated that he had met all the more important officials in Japan and China, in the course of his investigations and, while they were naturally worried over the outcome of the tariff troubles pressing on the world, they hoped for some readjustments whereby a better feeling generally would be the result. Japan, growing at a tremendous rate in population, would have to increase its markets enormously in the next few years to keep pace with the demands of her people for employment and food, at the same time her leaders realized that if there is no curtailment of exports on her own part, other great manufacturing powers will compel her to do something about it; and so many of the leading Japanese exporters are now agitating for a Japanese Export Association to regulate goods for export.

WIDE VARIETY

Referring to Canadian products, it was surprising the number of articles Canada exported to the Orient, Col. Hiam said. These did not come into competition with articles produced in Orient countries. Owing to depreciation of Australian money and the short haul, as well as the arrangement entered into whereby the United States grain marketing agrees to sell China all the wheat it needs at the same price as Australian and Argentine grain, Canadian grain is kept out of the China market; but she is in a good position to sell forest products and paper there, already doing well in these commodities; while in metals and fisheries there will always be possibilities.

Canda's trade commissioners in the Orient were doing splendid work in keeping Canada well advertised; but that is not enough. Canadian manufacturers should go after the business offering by sending their own representatives to meet importers in Chna and Japan. The former country was gradually becoming organized. A great amount of road building was going forward throughout China, which would tend to increase the growth of the great international city of Shanghai. To Col. Hiam it was a wonderful city, and he quite appreciated the phophecies of others naming it the fourth city of the world before ten years pass. It is quiet at the present time, but when normal conditions return, it should grow very rapidly.

British Flyers Engaged in Hunt For Pirate Gang

CHEFOO, China, June 20 (AP).—British naval flyers flew over the Yellow River delta and the Shantung Coast today, searching for pirates who kidnapped six British subjects and twenty Chinese from the Ss. Shuntien, last week.

The aviators took off from the H.M. aircraft carrier, Eagle. An unconfirmed report stated that the outlaws had been spotted thirty miles inland.

TOOK MOTOR TO CATCH STEAMER

Passengers From Empress Went to Campbell River to Board Northwestern

Because the ships did not connect here, Mr. and Mrs. Hart Fisher, who arrived from the Orient aboard the Ss. Empress of Japan yesterday morning, had to take a long motor car ride over Vancouver Island roads to Campbell River.

Being imperative that he should get to Juneau in a hurry, Mr. Fisher, who practices law in Calcutta, and represents private parties interested in the acquisition of a valuable nickel discovery near the Alaska town, was to take passage aboard the Ss. Northwestern, which left here early yesterday morning for the North, a few hours before the Japan arrived.

At first Mr. Fisher made tentative arrangements for a seaplane to fly him to the ship, but ultimately altered his plans and engaged a C. and C. motor car to hurry him to the end of the Island road, where he and Mrs. Fisher were to board the liner with the aid of a launch.

The captain of the Northwestern was advised by wireless of the arrangements being made to provide his ship with two more passengers and replied that he would be ready to take them aboard at Campbell River.

Bound for Sunnyvale

MARSHFIELD, Ore., June 20 (AP).—The naval dirigible Macon passed over Coos Bay at 4:50 o'clock this morning, en route south, apparently on its way to the base at Sunnyvale, California.

The dirigible was reported going north off Coos Bay coast at 12:30 o'clock and evidently circled back after proceeding as far north as Florence, on the Lane County coast.

CONTENDERS IN MISHAPS

Three-Cornered Yacht Race Met With Reversals—Weetamoe Led Rainbow

ABOARD THE U.S.C.G. CUTTER ARGO, OFF NEWPORT, R.I., June 20 (AP).—A race which was intended to be the first real brush between the three contenders for the honor of defending the America's Cup met with a series of reversals at the start today. Charles Francis Adams' Yankee was disabled in an accident to her mainsail and Frederick A. Prince's Weetamoe lost her spinnaker.

The two yachts and Harold S. Vanderbilt's candidate, Rainbow, drew to the starting line after the race committee announced that today's race would be three-cornered between the three actual contenders. The committee, in the previous trials, had matched two of the contenders and the remaining contender with the non-contending Vanitie, a former cup boat.

YACHT DISABLED

A sixteen-knot northwest breeze prevailed, and, as the yachts were making ready, the headboard pulled out of the Yankee's mainsail, disabling her.

Rainbow and Weetamoe made away, however, but immediately after the start, Weetamoe lost the use of her spinnaker when the breeze ripped the sail loose.

Weetamoe led Rainbow by one minute at the first eight-and-a-half-mile leeward mark, a quarter of the distance.

The relative positions of the two yachts were little changed at the seventeen-mile mark, half the distance, and Weetamoe was leading Rainbow by fifty-four seconds.

Only Solace for Stowaway Boy Is Brief Ocean Trip

VANCOUVER, June 20. — Luck played against Hyman Pascal, youthful Rumanian-Jew, of Montreal, in his avowed intention to "see the world." He stowed away on the Canadian Pacific liner Empress of Russia out of Vancouver on June 12, thinking the liner would take him at least as far as Yokohama. Instead, the Russia departed from usual schedule to include a call at Honolulu to pick up a party of forty Hawaiian school teachers bent on touring the Orient, and Pascal, far from visiting the Orient, was transferred at sea to the Canadian Pacific liner Empress of Japan.

The Empress of Japan arrived here at 1:45 p.m. today with Pascal aboard and he was turned over to Canadian immigration authorities for further disposal.

Pascal's transfer was made between Victoria and Honolulu, so that his only solace to date has been the sea voyage.

Invest . . .
YOUR ANNUAL VACATION
Don't Just Spend It!!
When you invest your savings, you go to an expert in financial investment. Take our tip and let travel experts assist you with holiday plans.
THE TRAVEL BUREAU
756 YATES STREET PHONE EMPIRE 3833

EXCURSION
● CRUISE
THROUGH THE
Gulf Islands

WEDNESDAY, JUNE 27
COMBINATION LAND AND WATER TRIP
Special coaches leave Vancouver Island Coach Lines Depot at 9 a.m. for one-hour drive along the Saanich Peninsula, connecting with FERRY CY PECK at Swartz Bay. Cruise will be made through the GULF ISLANDS to MAYNE and GALIANO ISLANDS and PORT WASHINGTON and BEAVER POINT, on Salispring Island.
Cars may be left at Swartz Bay until return in the evening. Meals may be obtained at stopping points or passengers can provide their own. Picnic beaches, bathing, hiking, etc. Ferry leaves Swartz Bay at 10 A.M.

	Ferry Only	Bus and Ferry
RETURN FARES: Adults	75c	$1.75
Children	50c	$1.00

SALTSPRING ISLAND SERVICE
FERRY Ms. CY PECK
DAILY EXCEPT WEDNESDAY

Leave Fulford	8:00 a.m.	10:30 a.m.	4:00 p.m.	6:45 p.m.
Leave Swartz Bay	9:30 a.m.	11:30 a.m.	5:00 p.m.	7:45 p.m.

WEDNESDAY ONLY
Leave Fulford 8:00 a.m. Leave Swartz Bay 7:00 p.m.

TARIFF

Passengers	25c
Automobiles (according to weight), 75c to	$1.50
Trucks (according to size), $1.25 to	$2.00
Motorcycles	50c

Gulf Islands Ferry Co. Ltd.
For Further Information Phone E 1177-1178

Changes of Schedule
EFFECTIVE SATURDAY, JUNE 23
VICTORIA—NANAIMO

Leave Victoria	9:15 a.m.	1:30 p.m.	6:15 p.m.	North Bound	DAILY
Leave Nanaimo	8:00 a.m.	1:30 p.m.	8:30 p.m.	South Bound	SERVICE

NANAIMO—PORT ALBERNI

Leave Nanaimo	1:30 p.m.	8:30 p.m.	North Bound	DAILY
Leave Port Alberni	9:10 a.m.	2:10 p.m.	South Bound	SERVICE
Leave Great Central Mill	8:00 a.m.	Leave Sproat Lake Road	8:15 a.m.	

SHAWNIGAN LAKE
SCHEDULE ON REQUEST
Excursion Every Sunday Along Cut-Off Rd.—Lv. Victoria 10 a.m. Lv. Shawnigan 6 p.m.

LANGFORD LAKE—COLWOOD

Leave Victoria	9:15 a.m.	1:30 p.m.	6:15 p.m.	DAILY SERVICE
Leave Langford Lake	11:00 a.m.	4:25 p.m.	11:10 p.m.	NANAIMO COACH

DUNCAN—COWICHAN LAKE—YOUBOU

	Leave Duncan		Leave Youbou	
Week Days	12:10 p.m.	3:35 p.m.	7:50 a.m.	1:45 p.m.
Sundays Only	3:35 p.m.	6:45 p.m.	7:50 a.m.	.....
Saturdays Only	12:10 p.m.	3:35 p.m.	7:50 a.m.	6:45 p.m.

SALTSPRING ISLAND

	Leave Victoria		Leave Ganges	
Daily Except Wednesday	7:45 a.m.	6:15 p.m.	7:15 a.m.	6:00 p.m.
Wednesday Only	.....	6:15 p.m.	7:15 a.m.	.....
Sundays Only	10:15 a.m.	6:30 p.m.	7:15 a.m.	6:00 p.m.

SCHEDULES WILL BE CHANGED ON FOLLOWING ROUTES EFFECTIVE SUNDAY, JULY 1
CORDOVA BAY—WEST SAANICH RD.—DEEP COVE—GORDON HEAD
CORDOVA BAY—These Schedules Will Be Given on Request

● LOW BUS FARES TO CALIFORNIA ●
To SAN FRANCISCO - $20.25 To LOS ANGELES - $30.20
We Are Agents for Greyhound Lines to All Points in Canada and the United States

Vancouver Island Coach Lines Ltd.
E 1177 Depot, Broughton St. at Broad E 1178

RESTLESS WOMEN

BY JANE DIXON

CHAPTER XXIX

The Queen came to 12th Street the next morning, her arms full of bundles, a chauffeur following her with as many as he could carry.

"Milt came out of the ether," she explained, "He wants to know if we will feed him and the boy author after the show tonight. I knew we wasn't—weren't—doing anything, so I said 'yes' if okay with you. I thought we might try out that table in the back garden you've been raving about. Milt sent full rigging for it. The food comes on the next load."

"Darling! How sweet of you and Milt. Whatever would I do without you?" Sandra gave the queen a quick squeeze and began tearing at the bundles. A cunning little peasant set, linen and china, and pewter. This was going to be a real party. No patching. "Lets try them on. I never could wait until tonight."

"The boy friend's got taste," the queen admitted, "even if he is a little slow on the return. Do you think we can get hold of Steve?"

"Surely. We'll ring him up, or send him a note. Look at this pudgy pottery bowl, fat and sassy. Can't you just see it—what's the matter? You look as though your dog just died."

"Maybe I oughtn't to tell you this, Sandy," the queen hesitated. "But if it was me—and Milt—I'd want to know. So here goes. Last night after the show I went stepping with my cake of soap from Kaintucky. He took me to one of them clubs off Park Avenue. You know, used to be a speakeasy dressed up in an ermine coat." She hesitated, not certain whether and how to proceed.

"Please go on," Sandra begged.

"Well, anyway, when we hit the place, who should be sitting there in a corner but the boy author! You could have knocked me over with a pin feather. He had a dame—a girl with him. And I will say Stevie was feeling his juleps. First time I ever saw him show signs of a cave-in."

Sandra stopped unwrapping packages, sat on the couch. She asked, quite casually considering the clamor within her: "The girl—what was she like?"

"She was one of them platinum blondes. She was tall and she hadn't touched a mouthful of food except grapefruit for weeks, judging by her figure. She'd make the front row all right on looks, only her eyes are queer."

Val, coveting again. Playing for Steve.

"Thanks for telling me," Sandra said.

"Do you recognize the blonde from my description?"

"Yes. She's my sister."

"Sister is it?" The queen's brogue bloomed when she was excited. "Sure and a fine sister act it was she was playin'. Keepin' Steve's glass filled to the brim. Steve didn't pipe me. We were sittin' behind him and he wasn't seein' so well at that."

"It's good he didn't."

"I had an idea of marchin' up and takin' him away from that blonde by force. I oughtta done it."

"Wouldn't have helped much, would it?" Sandra began unwrapping packages again. "If Steve wants to go that way he will."

"We'll get him down here tonight and show him we can play the champagne circuit, too. Milt's folk have a cellar older than Weber and Fields."

"We'll do nothing of the sort." Resentment was beginning to boil up in Sandra. "We'll have the regular feed. You can bring Milt and your cake of soap, too, if you want him.

The queen let fly a whoop. "Listen lady, is this a feed or is it a riot? Can't you see Milt burying the body of the late soaper in the back garden."

Steve and Milton Shuler were waiting in the garden when Sandra and Freddy returned from the theatre.

"All right, folk," Milt greeted them. "Put the nosebags on and sit down. Everything's waiting on you."

"Hi, Steve," Sandra greeted. Don't mean to tell me that you and Milt have done this all by your lonesomes. How clever of you!"

"I'm afraid most of the credit should go to Milt," Steve modestly confessed. "About all I did was slice bread."

"Let's sit down. I'm a wolkin' goil and I'm starved, Gawd knows." The queen acted on words. "Mr. Ritz himself couldn't have done better, Milt. I'm proud of you, boy, proud of you."

The four gathered around Sandra's garden table. Stars were in the sky. The moon was a cup spilling silver. Flowers flirted with the night breeze in the border of alien soil brought here for their sustenance. Two stone jars were cornucopias shaking out pansies from their yawning mouths.

"Did you see the evening papers?" Steve asked Sandra.

"No. I've giving up reading them. Every time I open a paper these days something hops out and nips me."

"The Courtlandts have announced the engagement of Bubbles to Rene le Farge. Quite a yarn about it."

"Hooray!" Sandra cried. "Check one off my worry list. I trust it's not to be a long engagement."

"According to the papers they are to be married within the month, and spend the Summer with the baron's parents at the castle in the south of Belgium."

"Great! I'll give Bubbles a portable bathtub for a wedding present. Plumbing in broken-down castles is sure to be scandalous."

"She'd better take mad money with her," the Queen cut in. "These guys with handles on their names don't wear so well."

"Bubbles doesn't expect him to wear," Sandra said. "He's merely a show piece for a season or two.'

Steve was preoccupied, ill at ease. Sandra sensed. He had been in the garden an hour, perhaps less, when he managed to draw her into the house on pretense of showing her a situation in a manuscript on which he was working and of getting her opinion on it. He produced the manuscript from a coat to give weight to the pretense.

"I told you to lay off rising young authors, didn't I, Sandy?" the Queen reminded. "They always got a handful of paper to pull on you when what you want is a load of steak and French frieds."

Inside, Steve turned to Sandra, caught both her hands.

"I must be on my way," he said. "I broke a date, or part of it, to come on here. I don't want to go. I don't want to leave you, Sandy. I want to stay in your garden until the sun comes and sneaks in over the wall."

It was on Sandra's tongue to say: "They why not stay?" Mistake. No urging. No wheedling. She had been urged and wheedled. The result had been to turn her more definitely in the opposite direction. Steve must make his own decisions. As she had made hers.

"It is rather a nubby little garden," she said. Noncommittal.

"More than nubby. It's a little patch of Paradise." Steve's eyes that had been so clear, so straight, so blue! They were—why, yes—they were beginning to be hazed over, as Sonny Warren's were, by the weariness of looking at life that did not matter. Sandra forced a smile. Stop aching, heart. They are Steve's eyes. He may look where he will.

"The garden gate is always open," Sandra said. "Drop in when you feel like Paradising."

Steve raised one of the hands he imprisoned, pressed it against his cheek.

"We can't be shot for wishing." Sandra withdrew her hands. "Better step on it, Steve. It's bad form to be more than an hour late for any engagement." Why had she said that? Pride. Damn pride. No, pride in reason was sound. She was no nurse-maid, even if Steve was a small boy. A small boy in the land of make-believe. Playing with tops. Tops that spun and went on spinning without being wound.

"Does anybody east of Fifth ever go to bed?" Steve asked.

Sandra stifled a stage yawn. Steve's engagement was with someone in the squirrel cage she had deliberately closed behind her. The "Younger Set" that rode on whirligigs. The top-spinners.

"I wouldn't know," she said. "I've been away from East such ages, I've forgotten."

"Maybe you're lucky."

"Maybe. I'd rather think I'm plucky."

"Sandy." Steve's hand was tight on her shoulder. "Why do you live here—it's nubby as you say—but you could be in the big house with your Owl. There you'd have everything."

Sandra laughed. She placed a hand that matched Steve's for purpose, on his shoulder.

"Answer's easy. I'm going places I've never been. You too. Adventure. Restlessness. Wanting to know what it's all about before the final curtain."

"I'd say 'Pull down the curtain.' I'm fed up."

"I'd say 'Pull up the curtain.' The play is great. On to the happy ending."

"You sound like a constitutional optimist."

"Too bad. Because I'm really a constitutional naturalist. Neither on the up side nor the down side. Just trying to skate over the thin ice to some place I feel will be secure enough to bear my weight without cracking. Good-night, and we'll be seeing you."

"Sandy, isn't there some way, between curtains and thin ice——"

"There should be. Meantime, will you pardon me if I go back to the gardens, no curtains and no thin ice."

Steve's good-night was so reluctant that Sandra felt guilty. She could have held him there, safe in a garden. Was he getting fed up with top-spinning, as he had said? Essentially, Steve was sound, of this she felt certain. He had integrity. His mind was clean, straight-thinking. His ambition was wholesome. He had the industry to achieve. Only his purpose had lost something of its clarity. He was bedazzled by the glitter of gaiety to which his eyes were unaccustomed. By the vivid colors of the phantom rainbow of wealth and of pleasure. It was like pouring a quart of champagne down the throat of a man who had never before tasted wine. Just as well he had gone to keep his engagement. If he had remained, he might have regretted not going. Now that he had gone, he would regret not remaining. Sandra returned to the garden.

* * *

Toward morning Sandra rose and switched on a lamp. Intuition told her Steve had gone to meet Val. Useless to try to force herself to sleep. She was wide awake, every nerve in her body strumming, her mind racing. Val had to be made to stop coveting Steve. As early as she could decently do so, she would go to Chez Clement and see Val. Meantime she must formulate some plan of attack. Ruthless plan. No quarter asked or given. Val was a physical coward. Threat of losing the luxury she had won by marriage with Gil would give her a fright. Sandra would tell Val that she was going to get in touch with Gil and give him the truth about Val's plan to trap him into proposing—about her vamping Rene le Farge unless Val would leave the city at once, go far enough away to be out of sirening distance of Steve.

Sandra went to her trunk, rummaged through the trays. In the last one she found what she was looking for—her riding whip. She laid it on the table. She would wear her riding togs, as though she were bound for a ride in the park, and she would carry that whip.

It was 9 o'clock when she hurried through the Palm Court of the Clement.

(To Be Continued)

BURDOCK BLOOD BITTERS

Don't Suffer From Rheumatism

Rheumatism is a blood disorder with a strong tendency to inflammation.

Rheumatism is due to the presence of uric acid in the blood, and before you can get rid of this painful, joint distorting disease the blood must be purified and enriched.

Why not let Burdock Blood Bitters show what it will do for you. It not only brings relief, but correction of the trouble as well.

For sale at drug and general stores; put up for the past 55 years by The T. Milburn Co., Limited, Toronto, Ont.

Shadows of Evening on Glen Lake

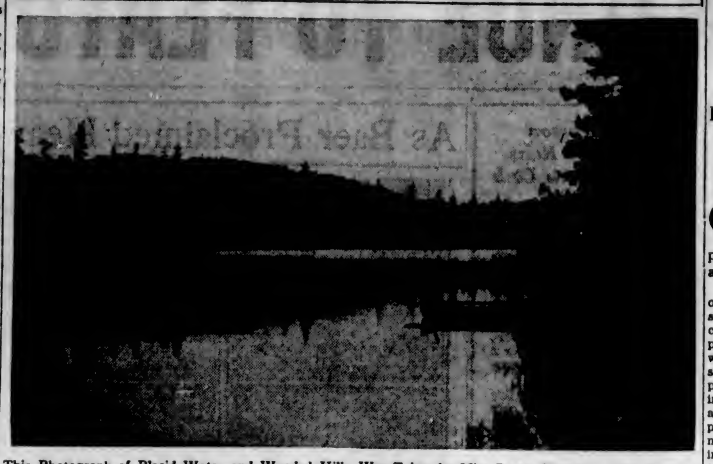

This Photograph of Placid Water and Wooded Hills Was Taken by Miss Peggy Hamilton, 1092 Newport Avenue, Victoria, and Was Awarded an Honorable Mention in the May Amateur Snapshot Competition Conducted by The Daily Colonist.

APPEAL HEARD; DECISION MADE

Local Improvement Commission Considers Application for Adjustment

The local improvement commission, yesterday, came to a decision with respect to the application for a cancellation of local improvement assessments on property located on Pandora Avenue, between Oak Bay Junction and Foul Bay Road. This decision, however, will not be revealed by the commission until a letter has been written to the City Council embodying its findings.

Property holders, who petitioned for the revision of the local improvement charges, attended the meeting yesterday, being represented by W. H. Moore, solicitor.

Evidence was produced to show that an injustice had been done the property owners by charging for improvements made necessary by alleged poor workmanship. An attempt also was made to show that the present road was not holding up as it should, and that the residents were caused considerable annoyance by having a bus service pass their doors, which they could not use, and was established solely for the benefit of Oak Bay residents.

The commission also was informed that Pandora Avenue was primarily an arterial highway feeding into the city from Oak Bay, and that its greatest value was as a main thoroughfare to the adjoining municipality.

The applicants asked that local improvement assessments for 1934 until 1938 be cancelled.

Homophony is the style of modern music where one voice or melody predominates.

Value of Fisheries Shows Increase of Over Two Millions

Larger Proportion of More Valuable Grades of Salmon Taken During Past Season—Better Prices for Herring and Halibut

OTTAWA, June 20 (CP).—The value of the output of the British Columbia fisheries, in 1933, amounted to $12,001,471, an increase of more than $2,000,000 compared with the value of $9,909,116 in the preceding year, says a report issued today by the Dominion Bureau of Statistics.

These figures refer to the value of the fish as marketed, whether sold for consumption fresh or canned, cured or otherwise prepared. The increase in total value was due almost entirely to the salmon fishery, whose value of output rose to $9,184,090 from $7,586,479 in 1932. The pack of salmon shows an increase of 184,061 cases, or 17 per cent, and the quantity of salmon marketed for consumption fresh an increase of 30,525 hundredweight, or 17 per cent.

INCREASES CONSIDERABLE

A considerable increase was recorded also in the production of salmon oil—63,830 gallons in 1933, compared with 10,370 gallons in 1932. The value of output of the salmon fishery represents 76½ per cent of the total fishery production of the province for one year.

The halibut and herring fisheries show increases in catch and marketed value, compared with 1932, but the pilchard fishery was a failure, the catch dropping to 65,353 hundredweight from 886,964 hundredweight in 1932, and the marketed value, chiefly of oil and meal, to $77,464 from $383,920. Whaling operations were resumed in 1933 and a catch of whales was recorded. Oil, bonemeal and fertilizer were the products, and the value of these in 1933 amounted to $110,030.

THE TOTAL CATCH

The total quantity of fish of all kinds caught during the year was 2,902,345 hundredweight, and the amount received by the fishermen $6,452,855, compared with a catch of 3,474,946 hundredweight and a value to the fishermen of $4,731,805 in 1932. The increase in value, while the quantity of the catch shows a decrease, was due to the larger proportion of the more valuable grades of salmon taken during the season and to the higher prices paid for halibut and herring.

CHIROPRACTIC BOARD NAMED

Thomas Mercer is Victoria Member on New Group Appointed by Province

Seven chiropractors, who will administer internal affairs of the newly-formed Chiropractors' Association of British Columbia, were announced yesterday by Hon. Dr. G. M. Weir, on behalf of the Government.

The board is composed of the following members: Walter Sturdy, Vancouver; Thomas Mercer, Victoria; Almond E. Harper, Vancouver; Thomas A. Patterson, North Vancouver; John A. Gray, New Westminster; Ernest W. Prowse, Vernon, and Peter D. Carr, Prince George.

The governing body of chiropractors will, in turn, set up their own examining board of three members, to control future admissions to the calling within the province.

It is unofficially understood that the list of practicing chiropractors will be gazetted later.

Find the Home You Are Looking for in

THE COLONIST WANT ADS

CLASSIFIED SECTION NO. 78

Stately homes and little cottages are alike in the unusual values offered today. Check over this list today.

You can save yourself weary miles of house hunting by a glance at the Houses for Sale Column in The Colonist Want Ads . . . Here (Under Classification No. 78) you will see the outstanding real estate values in Victoria and District, listed together, asking for your comparison.

To Buy — To Sell — To Rent To Trade — Use the Want Ads

And, too . . . if you want to rent, or to purchase anything from machinery to household furniture . . . these, too, are listed in The Colonist Want Ads. They are a recognized directory for the busy reader, saving time, trouble and real money.

The Daily Colonist

CLASSIFIED AD DEPT.

Phones: E 4114 - E 4115 Open 8 A.M. to 10 P.M.

THE ONLY REFRIGERATOR *that* GIVES YOU EVERYTHING

LOOK over the desirable features of every refrigerator . . . convenience and utility features, economy, long life, dependability, fast freezing . . . then make a list of all the things you'd like to have in the refrigerator you buy. The chances are you will choose the refrigerator that gives you everything . . . WESTINGHOUSE.

No other electric refrigerator CAN give you the complete array of advantages which Westinghouse presents.

- Dual-Automatic Control
- Hermetically-Sealed Mechanism
- Seamless Porcelain Food Compartment
- Seven-Point Temperature Selector
- All-Steel Cabinet
- Lifetime Dependability
- Built-In Electric Lighting
- New Handy Stor-Dor

10% Cash Payment Balance Monthly

Westinghouse

Dual-automatic REFRIGERATOR

FOR SALE BY

1501 DOUGLAS **B.C. ELECTRIC** 1016 LANGLEY

TELEPHONE GARDEN 7121

UPSETS CONTINUE TO FEATURE ASCOT RACING

Comedy of Errors Gives Sons 12 to 2 Senior League Win

Tillicums Boot Ball Regularly as Canadians Take Easy Verdict—Musgrave Hits Long Homer in Second to Deep Right

LEAGUE STANDING

	Won	Lost	Pct.
Sons of Canada	6	1	.857
Poodle Dog Cafe	3	3	.500
Chemainus	2	2	.500
Tillicums	1	6	.143

Next game, Poodle Dog Cafe vs. Sons of Canada, tomorrow evening, at 6:15 o'clock.

SONS of Canada had a fair work-out at the expense of a weakened Tillicums squad, last evening, at the Royal Athletic Park, in the Victoria Amateur Baseball League, and coasted along at will to win by a 12-to-2 score, in one of the least interesting games witnessed at the enclosure this season. The victory puts the Sons farther in the lead, and they will be a hard club to catch, while the Tillicums slumped back deeper in the dark position.

Starting with several of the regulars missing and with only eight players, Tillicums were out of the picture all the way. It was a comedy of errors all evening, with the losers committing nine to give the Sons about half of their runs. Fred Henley, manager of the team, filled in at right field in the second inning, a position occupied by a player borrowed from the Sons' camp in the first.

Lloyd Jones, who worked for the third time in nine days on the hillock for the Tillicums, tried his best, but cannot be blamed for the one-sided defeat, as his mates were booting the ball regularly to help the Sons along.

Jones fanned six and gave four walks, while Tommy Musgrave, for the Sons, struck out the same number and issued one passage to first.

HITS HOMER

Musgrave's terrific drive to deep right, which Fred Henley waved to as it sailed over his head with Morgan on third, for a homer, was about the only feature. This blow came in the second inning, and gave the Sons a 3-0 lead.

In the sixth, Bill Holman smashed a hard drive to deep left for a triple, scoring Bacon ahead of him. Holman tried to stretch it to a homer, and would have been out at the plate, only Fred McGinnis dropped the throw and the runner was safe.

League officials announced, after the game, that the Tillicums will be strengthened for their next engagement, which will be against Chemainus, Saturday evening. The team will be completely reorganized for the remainder of the schedule.

BOX SCORE

Tillicums—	AB	R	H	PO	A	E
Love, 2b	3	0	0	1	2	1
Restall, 1b	3	0	0	8	1	1
Gibbons, ss.	4	1	0	3	2	1
McGinnis, c.	4	0	0	7	1	1
Chapman, 3b	3	0	1	3	1	2
Jones, p.	3	0	1	0	4	1
Carr, l.f.	3	1	1	1	0	0
Alexander, c.f.	3	0	2	0	1	2
Henley, r.f.	3	0	0	1	0	0
Totals	29	2	5	24	12	9

Sons of Can.—	AB	R	H	PO	A	E
Harold, 2b	4	1	0	1	1	1
Bacon, s.s.	3	2	2	1	3	0
Barnes, c.	3	1	1	8	2	0
Holman, c.f.	4	3	1	2	0	0
Hilton, 3b	5	2	1	1	4	1
Williams, l.f.	3	0	1	2	0	0
Morgan, 1b	5	2	2	12	0	0
Cann, r.f.	5	0	1	0	0	0
Musgrave, p.	4	1	1	0	0	0
Totals	36	12	10	27	10	2

Score by innings—

Tillicums	001 100 000— 2
Sons of Canada	123 102 03x—12

Summary

Home runs—Musgrave. Three-base hits—Holman. Two-base hits—Jones, Bacon. Sacrifice hits—Barnes (2), Williams. Stolen bases—Bacon, Barnes, Hilton, Williams, Cann, Musgrave. Struck out—By Musgrave, 6; by Jones, 6. Bases on balls—Off Musgrave, 1; off Jones, 4. Passed balls—McGinnis (1). Balk—Musgrave. Double plays—Barnes to Morgan; Hilton to Morgan. Left on bases—Tillicums, 2; Sons of Canada, 6.

Umpires — Simpson and Givens. Time of game—1 hr. 38 mins.

Norman Pearson Makes 221 Runs For Lewis Club

VANCOUVER, June 20 (CP).—What is believed to be a Canadian record was created here, today, when Norman Pearson made 221 runs in Wednesday League match play for Lewis Cricket Club against Sons of England. The latter came through with 310 runs, while the Lewis Cricket Club turned in 293 runs for a total of 604 for four and one-half hours' play.

In five times at bat this year, Pearson has scored over a century each time, and records were being scanned here, tonight, as this is believed to have created a record.

SEMI-FINALS REACHED IN SENIOR GOLF

W. B. Knickerbocker Advances in Grand Championship—Griffis Wins

VANCOUVER, June 20 (CP). — Twenty contestants in the British Columbia senior men's golf tournament were eliminated, today, after a hectic day of quarter-final play.

In the grand championship class, W. B. Knickerbocker, last year's champion, emerged victorious against C. McIntyre, 2 and 1. He meets S. Griffis, tomorrow, in the semi-final. In the same class, J. S. McDonald defeated M. W. Sharon, 3 and 2; A. E. Griffin beat R. Mottishaw, one up, and S. Griffis emerged the victor from his battle with E. J. Cameron, whom he beat, 3 and 2.

In a flight which includes ages from fifty to fifty-four, C. S. Battle defeated E. E. Hall, one up; W. Gilchrist went down to defeat at the hands of L. A. Lewis, 9 and 7; T. W. Fletcher took F. R. Stewart, two up, and R. H. Palmer defeated L. H. Wright.

CHESTERTON ADVANCES

C. W. Chesterton proved too good for U. Laursen in the first match of "C" class, ages fifty-five to fifty-nine, defeating him, 6 and 4. Other winners in this class included E. O. Cornish, T. W. Wynkham and R. H. Fortune.

In the fourth flight of the day, "B" class, ages sixty to sixty-four, the winners were J. P. Fell, C. W. Davidson, E. J. Chesterton and A. W. Bell.

Competition in the "older men's class," class "D," ages sixty-five and over, was keen. The victors in this class were: R. T. Cliff, who defeated J. R. Hall, 5 and 4; W. H. McInnes, who defeated A. Sullivan, 4 and 3; J. S. Patterson, who beat J. A. Patterson, and I. B. Hewer, who defeated F. F. Kennedy, 3 and 2.

All contestants are from Vancouver clubs.

As Baer Proclaimed Heavyweight King

The Winner and New Champion. Announcer Joe Humphries Raises Baer's Hand as He Proclaims Him New Heavyweight Champion of the World at Long Island Bowl, June 14.

CAYMANAS CAPTURES ROYAL HUNT CUP IN DECISIVE FASHION

Fifty-to-One Shot Wins Important Short-Distance Handicap by Length and Half—Highlander Finishes Second—Shahali Takes Chesham Stakes Easily

ASCOT, June 20 (CP).—Ascot's traditional upsets continued today as the Royal meeting progressed, with Caymanas at odds of 50 to 1 easily capturing the eighty-eighth renewal of the Royal Hunt Cup, short distance handicap that has been run since 1843.

Caymanas, owned by H. B. Ewing, took command a quarter-mile from the finish of the seven-furlong, 166-yard Hunt Cup, to win by a length and a half over Lord Derby's Highlander, who started at 100 to 7. A. R. Heath's Young Native, at 33 to 1, was third, another three lengths back. Twenty-nine ran.

FAVORITE THIRD

Mrs. A. James' Gynerium, the favorite, was third in the two-year-old feature, the Chesham Stakes, won by the Aga Khan's Shahali, at 6 to 1.

Shahali finished the five-and-one-half-furlong sprint a length and a half in front of Mrs. Corlette Glorney's Winandermere, who was another length ahead of Gynerium.

Once more the favorite was beaten when the King Edward Stakes for three-year-olds was run over the Derby route of a mile and a half. W. R. Smith's Bereston gained the decision a length and a half ahead of William Woodward's Black Devil in a field of eight. Bereston was 4 to 1, and Black Devil 6 to 4.

GOLD CUP TODAY

Tomorrow the most important race of the entire meeting, one of the world's greatest flat races, will be run, when the Ascot Gold Cup is renewed over the arduous distance of two and one-half miles. Senior event at Ascot, and steeped in tradition of nearly 130 years' running, the Gold Cup has become the biggest international event of the year for the flat racers.

The Gold Cup entries, with horse, jockey, owner and weight, follow:

Mate (Fox), A. C. Bostwick, 140 pounds.

Thor II (Elliott), Marcel Boussac, 136 pounds.

Young Lover (Perryman), Sir Alfred Butt, 136 pounds.

Sans Souci III (jockey not as yet known), M. Crespi, 136 pounds.

Crapom (Caprioli), M. Cresti, 136 pounds.

Hyperion (Weston), Lord Derby, 136 pounds.

Chatelaine (Nicoll), E. T. Smith, 136 pounds.

Felicitation (Egerdon Richards), the Aga Khan, 136 pounds.

Lawn Bowling

CLUB GAMES AT BEACON HILL

Following are results of games in club competitions, at the Victoria Lawn Bowling Club, during the past week:

Evening Singles

E. E. Corbett 11, F. W. Davey 21.
R. A. C. Dewar 12, C. Collinge 21.

Afternoon Singles

F. R. Exham 9, W. H. Youhill 21.

Evening Doubles

J. McMartin and M. Mossey 25, M. Phillips and R. A. C. Dewar 14.
E. E. Corbett and T. B. McNeill 24, W. A. Smith and J. E. Day 13.

Afternoon Doubles

J. Morton and J. E. Johnson 27, R. Dowswell and Dr. Henry 19.
P. Ormiston and W. Arnot 29, A. Macaulay and Captain Gordon 21.
G. A. Lister and W. H. Youhill 15, J. Sutton and J. Paterson 23.

AT BURNSIDE GREENS

This evening, Burnside Lawn Bowling Club will hold its annual "longest day" mixed rink tournament open to all men and women lawn bowlers in Victoria. As has been the custom in the past, this will be the longest game to be played during the season, and will consist of twenty-four ends, divided into three heats of eight ends each, every team participating changing to a different rink at the conclusion of the eighth and sixteenth ends. The draw for this event will be made at 7:15 o'clock sharp, and refreshments will be served at the sixteenth end.

Saturday evening, commencing at 7:15, a novelty game will be played on the Burnside green by women bowlers from the various clubs in Greater Victoria, with men skips from Burnside. While this will essentially be a "fun" game, yet it is being held as a benefit for the Wenger Trophy, Vancouver Island singles championship for women bowlers, which will be played for on these greens on Saturday, July 7, the same date on which men bowlers from all over the Island will play for the Peace Cup at Beacon Hill.

TIME TRIAL TO BE HELD

Victoria Bicycle Club to Hold Event Next Week Over Twenty-Five Miles

Another twenty-five mile time trial will be held next Wednesday evening from the corner of Market and Quadra Streets at 6:30 under the auspices of the Victoria Bicycle Club, Secretary George Robinson announced yesterday. It will mark the second trial staged this year, the first being run off about a month ago. Two events are listed, one for riders over eighteen over the long distance, and the other for riders under eighteen over the shorter route.

The twenty-five mile event will be from the city to pole 6025, three-quarters of a mile past Saanichton and back to the starting point, while the shorter race against time will be from the corner of Quadra and Market Streets to the Saanich Health Centre and return. The best riders in the city are expected to compete, including Neil Duval, winner of the recent Colonist classic. Duval competed in the last trial and made good time.

COLLINGS PUTS ON FINE SCORE

Garrison Marksman Makes 102 Out of Possible 105 at Mid-Week Shoot

Master-Gunner H. Collings, of Garrison, showed brilliant form, yesterday, in heading the mid-week shoot at Heals Range, with 102 out of a possible 105. Collings scored thirty-three at the 600-yard range, thirty-five at 500 yards and thirty-four at 200. Two women shots were next, Miss Gwen Spencer, of 5th Regiment making 99, and Mrs. H. Rayment, of Scottish, turning in 96.

Scores:

Garrison—	600	500	300	T.
Master-Gnr. H. Collings	33	35	34	102
Major Colquhoun	29	34	29	92
L.-Cpl. Nicholson	31	23	37	91
Q.M.S. J. Kennedy	30	32	29	91
Q.M.S. W. B. McKay	30	32	29	91
Sgt. L. Codd	29	29	30	88
Cpl. G. L. Evans	29	30	26	85
Lieut. J. Sutherland	31	30	20	81
Pte. Chaplin	14	32	31	80
Pte. O. Glendinning	33	28	28	79
Pte. A. W. Wilkinson	31	27	27	75
5th Regiment—				
Miss Gwen Spencer	34	32	32	99
Capt. B. Gadsden	29	32	29	90
F. R. Sareison	29	30	28	87
Lieut. B. Hithey	15	29	23	67
16th Canadian Scottish—				
Mrs. H. Rayment	31	32	33	96
C.Q.M.S. C. Coutts	30	34	31	95
Pte. A. W. Evans	32	32	28	93
Sgt. R. B. Fox	30	33	28	91
Sgt. T. W. Hall	30	31	29	90
Sgt. C. Coutts	37	32	28	88
Pte. J. F. Boyd	35	31	30	86
Brig.-Gen. Dunbar	29	26	28	83
Sig. R. B. Mainprize	28	26	22	76
Pte. R. M. Parker	11	22	23	57

Stockers Will Meet Eagles in Twilight Loop

Stockers and Eagles, second and third place teams, respectively, will meet in the Twilight Baseball League, this evening, at the Royal Athletic Park, at 6:15. The moving men took the measure of Sidney on Tuesday evening, and will be favored to down the feathered tribe. Lonnie Murray, tall right-hander, will pitch for Stockers, with Wally Scott completing the battery. Joe Emery is expected to start for the Eagles and Henry Woodford will be on the receiving end.

CREWS COMING FOR REGATTA

Vancouver and Washington Invited to Have Boats in July 2 Meet

With crews expected from Vancouver and Brentwood College and possibly an eight-oared crew from the University of Washington, the Dominion Day regatta, to be held at the Gorge under the direction of the J.B.A.A., should be one of the best of the season. Vancouver has been invited to send over a crew for the senior fours events, and Brentwood College will be after the honors in the novice fours. It is hoped that Washington's crew will be able to make the trip to add international flavor to the meet.

The list of events is not yet complete, while the crews will be announced next week. An invitation was received yesterday at the J.B.A.A. from Brentwood College to send a novice crew to race against the collegians, Saturday afternoon, on the suburban waters. The following 140-pound crew has been chosen: T. Bishop (s), W. Ross (3), H. Holmes (2), L. Paterson (b) and Norman Wharf, coxswain.

OARSMEN TRAINING

No definite selection of crews has been made for the forthcoming N.P.A.A.O., which will be held at Coal Harbor, July 13 and 14, Secretary J. Fouracre announced. Chris Usher's crew is expected to remain intact and possibly the 140-pound crew stroked by Scott. The oarsmen are working out each evening and will send some formidable talent after the honors next month. At the last N.P.A.A.O. meet, Victoria will be out to retain the tackweight fours, junior doubles and senior singles, titles they won in 1932.

Exhibition Ball Games to Be Held Again This Year

EXHIBITION games for charity will again be featured at Beacon Hill, this Summer, between Cox's Army, last year's Gray Line classic diamond squad, The Colonist, Times, police and firemen, and possibly another from the service clubs. Last year, plenty of entertainment was furnished to thousands of Victorians by "Rebel" Mowat and his Gray Line gang, which also featured Bobby Ross, Bill Cox and Percy Fitzsimmons. "Winnipeg" Chilton has been asked to accept the presidency of the group. All proceeds will go to worthy causes, and announcement as to playing dates is expected soon.

EIGHT GAMES ARE RUN OFF

Play Continues in Hillcrest Tennis Club Tournament — Two Matches Today

Eight more matches were run off in the Hillcrest Tennis Club championships, yesterday evening, with two of them going into extra sets, both of them in the men's singles. Doc Poyntz won from R. Simpson, 2-6, 6-3, 6-3, and Don Warder eliminated F. Chamberlain, 2-6, 6-2, 6-1. In the women's singles, Kay Elston trimmed Miss Barlow, 6-2, 6-0, and Mrs. Butler accounted for Miss Greaves, 6-0, 6-4.

Results and today's draw follow:

Women's Singles

Miss Elston won from Miss Barlow, 6-2, 6-0.

Miss Butler won from Miss Greaves, 6-0, 6-4.

Men's Singles

D. Warder won from F. Chamberlain, 2-6, 6-2, 6-1.

A. McVane won from D. Shanks, 9-7, 6-1.

R. Butler won from E. Clarke, 6-1, 6-0.

A. Poyntz won from R. Simpson, 2-6, 6-3, 6-3.

Mixed Doubles

Miss Jacklin and Lockley won from Miss Warburton and Shanks, 6-3, 8-6.

Miss Brakes and Townsend won from Miss Thompson and Stewart, 6-3, 6-2.

TODAY'S DRAW

Today's draw follows:

6:45 p.m.—Miss Mulcahy and R. Davey vs. Miss Hicks and S. Hicks; Miss Boyce vs. Miss Elston.

SPORTS CARDED AT RELIEF CAMP

Otter Point Club to Stage Big Sports Day in Suburban District July 2

With events set aside for everyone, including the children, the track and field sports to be held July 2 at Otter Point, under the direction of the Otter Point Sports Club, are expected to attract a large number from the city and other points. Twenty events are scheduled, including a double-header between the relief camp softball team and a squad from Victoria. In the evening a dance will be held in the Otter Point Hall, commencing at 9 o'clock. All proceeds will go to the relief camp sports association.

OPEN EVENTS

List of events follows:

100 yards, open; 220 yards, open; 75-yard sack race; 75-yard three-legged race; 420-yard relay race; shot put; tug-of-war, eight men to a team; broad jump; running hop, step and jump.

Boat race; 75 yards, over fifty years; 75 yards, over 200 pounds.

WOMEN'S EVENTS

75 yards; 50-yard sack race; 50-yard three-legged race.

BOYS' EVENTS

75-yard handicap and 75-yard sack race.

GIRLS' EVENTS

50-yard handicap and 50-yard sack race.

A 25-yard handicap event will be held for the small children.

Alberta Will Not Hold Sport Trails

CALGARY, June 20 (CP).—Because of lack of sufficient entries, British Empire track and field trials will not be held in Alberta on June 23, as planned, according to an announcement from J. W. Jenkinson, chairman of the committee of the Alberta branch of the Amateur Athletic Union of Canada.

The twelve athletes who filled in entry forms may have tests arranged for them to determine whether they may compete in the Canadian trials at Hamilton next month by applying to B. W. Bellamy, of Wetaskiwin, secretary of the Alberta branch of A.A.U. of C.

SOUTHPAW EQUALS STRIKEOUT RECORD

LOUISVILLE, Ky., June 20 (AP).—Archie McKain, chunky Louisville southpaw, equalled the all-time American Association strikeout record, last night, when he fanned eighteen St. Paul batters. He allowed only one hit.

The association strikeout record was established by Dave Danforth, playing with Louisville against Kansas City September 12, 1915.

GOLF FACTS

NOT THEORIES!

By ALEX MORRISON

I've said it so many times I'm almost ashamed to repeat it—all faults can be traced to incorrect hip action.

The kind of hip action a player has in his swing is always indicated by the way his feet move, so that the wrong foot action means a poor swing.

In other words, all you have to watch during the swing is this foot action. It tells the whole story. Yet there isn't one player in a thousand who pays any attention to his lower extremities.

You can't walk or get around when your feet are in bad shape. Likewise, you can't feel well if your feet hurt you. Well, your golf swing can never be any better than the action of your feet.

OLD COUNTRY CRICKET

LONDON, June 20 (CP).—Closing scores in first-class cricket matches starting today were as follows:

Cambridge, 377; Surrey, 24 for no wickets.

Leicestershire, 162; Essex, 96 for three.

Sussex, 388; Oxford, 22 for one.

Middlesex, 123; Yorkshire, 73 for two wickets.

Worcestershire, 232; against Somerset.

Derby, 278; Kent, 64 for no wickets.

Gloucestershire, 226; Nottinghamshire, 48 for no wickets.

Lancashire, 158; Hampshire, 93 for six.

Warwickshire, 376; Glamorgan, six for no wickets.

EX-CHAMPIONS ARE EXEMPTED

Present and Fifteen Former Titleholders in U.S. Golf Free From Qualifying

NEW YORK, June 20 (AP).—A "beau geste" on the part of the United States Golf Association, today, exempted all former national amateur champions and W. Lawson Little, Jr., reigning British monarch, from the qualifying test for the 1934 championship, to be played in September at the Country Club, Brookline, Mass.

In the past it was customary for the defending champion alone—this year he is George Terry Dunlap, Jr.—to qualify automatically for his title defence. This year the bars have been let down for fifteen former titleholders and Little.

This move leaves only 163 qualifying berths to be fought for over twenty-four fronts in various sections of the country on August 21, unless some of the exempted players pass up the championship. The championship itself will be all match play this year, for the first time since 1903.

Among those exempted was seventy-eight-year-old Charles B. Macdonald, who won the first official championship in 1895, defeating C. E. Sands, 12 and 11, at Newport, R.I. He also won the qualifying medals in the championships of 1897 and 1899.

BELIEVE IT OR NOT - - - - - - *By Ripley*

EXPLANATION FOR YESTERDAY'S RIPLEY CARTOON

Elephant Lights—Kandy, in the centre of Ceylon, was formerly the capital of the country. Along with a population of about 33,000, it is said to contain about 300 elephants, most of whom belong to the famous Temple of the Tooth and are used in the procession when the Sacred Tooth of Buddha is carried through the city amid great pomp and ceremony. To prevent the elephants from becoming a peril to traffic, the English authorities ordered that they be equipped with tail and headlights which the animals wear at night in a picturesque fashion.

Please address all queries to Cartoonist Ripley, c/o King Features, New York City, N.Y.

WINNIPEG RACING

WINNIPEG, June 20 (CP).—Polo Park results, here, today, follow:

First Race—Purse $400: claiming: for three-year-olds and up: six and one-half furlongs:

Mozart (Monts)	$67.20	$18.95	$6.80
Reddy Fox (Hiynsky)	...	5.15	3.50
Prince Dunroyal (Longdon)	...	...	5.10

Time, 1:32 3-5. Also ran: Campaign, Monk's Dude, Stimulus Maid, The Miner, Master Somers, Ritter.

Second Race—Purse $400: allowance: for two-year-old maidens (foaled in Western Canada): four and one-half furlongs:

Des Lovely (Childey)	$4.90	$2.85	$2.25
Purple Heather (Porter)	...	4.80	2.90
Top La (Marsh)	...	...	2.85

Time, 1:01 4-5. Also ran: Home Waits, Sir Edward, Joseph, Marcus Macleod, De Profundis, Silent Beauty.

Third Race—Purse $400: claiming: for three-year-olds and up, five furlongs:

Bunny World (Summers)	$22.80	$11.95	$ 8.25
Zelma M. (Molter)	...	15.80	13.35
Jimmy L. (Longdon)	...	...	3.60

Time, 1:03 3-5. Also ran: Frank Light, Pentiction, Koli, Chianti, Romany Braw, Bell of Bourbon, Hey Flirt, Lady Moon.

Daily double paid $1,238.45.

Fourth Race—Purse $400: claiming: for three-year-olds and up: five furlongs:

Eskimo (Longdon)	$43.25	$18.60	$11.45
Salmas (Molter)	...	11.10	8.15
Elkhart (Collins)	...	...	4.90

Time, 1:02 4-5. Also ran: Lawful Gamble, French Maid, Westy's Tim, Warrior, Lyons, Golden Circle, Parade Rest.

Fifth Race—Purse $1,500 added, Western Canada Handicap: for three-year-olds and up (foaled in Western Canada): one mile and seventy yards:

Help Yourself (Molter)	$4.50	$2.40	$2.75
Carhan King (Duncan)	...	2.45	2.70
George E. Miller (Longdon)	...	...	3.80

Time, 1:50 1-5. Also ran: Happy Jester, Peach Siona, Joey.

Sixth Race—Purse $400: claiming: foaled in Western Canada, six and one-half furlongs:

Tokenada (Hiynsky)	$20.55	$12.25	$8.75
King Han (Longdon)	...	5.90	6.75
Lord Havoc (Summers)	...	...	7.50

Time, 1:28 2-5. Also ran: Mac Macleod, Dr. Hoey, Ironworker, Joe's Pearl, Glendor, Clinker.

Seventh Race—Purse $400: claiming: for three-year-olds and up: one mile and seventy yards:

Montelle (Jackson)	$7.20	$4.40	$2.50
Marjorie Weller (Shore)	...	12.70	6.40
Sweet Pal (Ferry)	...	...	4.60

Time, 1:51 1-5. Also ran: Fittsome, Bondalin, Tom Hill, Dimock, Main Flat.

OTT HITS TWO HOMERS AS GIANTS WIDEN LEAD

Outfielder Drives Six Runs Over in Champs' 12-7 Win

Ott Crashes Out 16th and 17th Homers and Singles as Giants Wallop Cubs—Dodgers Whip Cards—Pirates Win—Yankees Take Pair From Indians—Tigers Stop Senators

NATIONAL LEAGUE

CHICAGO, June 20 (AP).—Led by Mel Ott, who drove in six runs with his sixteenth and seventeenth home run and a single, the world's champion and league-leading New York Giants outslugged Chicago Cubs, today, for a 12-7 victory in the first game of the series. The victory was the Giants' fourth straight triumph and their ninth in eleven games.

	R.	H.	E.
New York	12	18	0
Chicago	7	12	2

Batteries: Fitzsimmons, Bell, Smith and Mancusco; Root, Joiner, Weaver, Tinning and Hartnett, Tait.

Dodgers Whip Cards

ST. LOUIS, June 20 (AP).—Two big innings, in which they scored seven runs, and effective pitching by Van Mungo were enough to give the Brooklyn Dodgers a 9 to 5 decision over the St. Louis Cardinals, today. Tony Cuccinello accounted for two of the fifth-inning Dodger tallies with his ninth homer of the season.

	R.	H.	E.
Brooklyn	9	15	0
St. Louis	5	11	2

Batteries: Mungo and Lopez; Hallahan, Lidsey, Mooney, Carleton and Davis.

Split Twin Bill

CINCINNATI, June 20 (AP).—Getting off on the right foot, the Phillies beat out the Cincinnati Reds, 15 to 10, in a free-hitting contest, the second game of a doubleheader, today, after the Reds won the first game, 6 to 4.

First game:	R.	H.	E.
Philadelphia	4	6	2
Cincinnati	6	7	0

Batteries: A. Moore, S. Johnson and Todd; Derringer, Kolp and Lombardi.

Second game:	R.	H.	E.
Philadelphia	15	18	3
Cincinnati	10	16	3

Batteries: Darrow, Grabowski and Todd; Vance, Kolp, Brennan, Johnson, Stoup and Lombardi.

Pirates Come to Life

PITTSBURGH, June 20 (AP).—Coming from behind three times with spirited rallies, in which they were paced by their new manager, "Pie" Traynor, Pittsburgh Pirates ended a five-game losing streak, today, by beating Boston Braves, 6 to 3.

	R.	H.	E.
Boston	5	7	1
Pittsburgh	6	15	0

Batteries: Cantwell, Smith and Spohrer; Lucas, Chagnon and Grace.

AMERICAN LEAGUE

NEW YORK, June 20 (AP).—Home run blasts by Lou Gehrig and Frank Crosseti, and Charlie "Red" Ruffing's one-hit pitching, anchored New York Yankees a little more securely at the top of the American League standings, today, and gave the McCarthymen a clean sweep of the double-header with Cleveland Indians. The scores were 3-2 and 3-0.

Gehrig's eighteenth homer of the season decided the first game.

Hal Troski hit his thirteenth homer in the second inning of the opening contest, to give the Indians a temporary lead.

First game:	R.	H.	E.
Cleveland	2	8	0
New York	3	6	0

Batteries: Weiland and Myatt; Broaca, Gomes and Dickey.

Second game:	R.	H.	E.
Cleveland	0	1	2
New York	3	11	0

Batteries: L. Brown and Pytlak; Ruffing and Jorgens.

Tigers Win in Eleventh

WASHINGTON, June 20 (AP).—Scoring punch in the eleventh inning, today, enabled the Detroit Tigers to beat Washington, 13-10, and strengthen their claim to second place in the American League.

Heinie Manush slapped out two home runs, aiding the Senators in piling up a three-run lead in the sixth inning. The Tigers came through at the finish to score three runs in the last inning.

	R.	H.	E.
Detroit	13	18	0
Washington	10	17	2

Batteries: Rowe, Hogsett, Aucker and Cochrane; Crowder, McColl, Burke, Russell, Thomas and Sewell.

Red Sox Hit Hard

BOSTON, June 20 (AP).—Boston Red Sox landed on two Chicago pitchers for a total of eighteen hits, today, as they gained their fourth successive victory, by humbling Jimmy Dykes' White Sox, 14-9, in the series opener.

Solters started Boston's winning rally with a single to left, and five of his mates connected before "Sad Sam" Jones was driven from the mound.

	R.	H.	E.
Chicago	9	14	3
Boston	14	18	3

Batteries: Gallivan and Madjeski, Shea; W. Ferrell, Pennock and R. Ferrell.

Browns Trounce A's

PHILADELPHIA, June 20 (AP).—St. Louis Browns trounced Philadelphia Athletics, 11-3, to take the series opener, today. The Missourians thumped three Mack pitchers for a total of thirteen hits, putting the game on ice with five runs in the seventh inning.

Rollie Hemsley drove in five runs, tripling three across in the seventh inning, and singling two more over the plate in the eighth.

	R.	H.	E.
St. Louis	11	13	1
Philadelphia	3	9	3

Batteries: Blaeholder and Hemsley; Cascarella, Kline, Dietrich and Berry, Hayes.

INTERNATIONAL LEAGUE

NEWARK, N.J., June 20 (AP).—Al Hollingsworth, Toronto Maple Leafs' southpaw, scored his ninth straight victory of the season, today, when he pitched his team to a 10-5 decision over Newark Bears.

	R.	H.	E.
Toronto	10	9	1
Newark	5	10	2

Batteries: Hollingsworth, Blake and Heving; Brown, Tamuus, Oakowski and Glenn.

Royals Win Pair

SYRACUSE, N.Y., June 20 (AP).—Scoring five runs in the ninth inning of an overtime second game, Montreal took both ends of a double-header, here, today, winning the second, 8 to 3, after tucking away the opener, 3 to 1.

Hubby Walker, fleet fielder of the Royals, was the hero of the nightcap, socking two homers and robbing Syracuse batters of three hits by sparkling catches.

First game:	R.	H.	E.
Montreal	3	9	0
Syracuse	1	6	1

Batteries: Ogden, Salveson and Reiber; Coombs and Taylor.

Second game:	R.	H.	E.
Montreal	8	13	1
Syracuse	3	4	1

Batteries: Collier, Pomorski and Stack; McCloskey, Fisher, Estrada and Cronin.

Albany Wins

ALBANY, N.Y., June 20 (AP).—Albany's International League team broke through for a pair of runs in the eighth inning of a flood-lighted game with Buffalo here, tonight, to score by 3 to 2 in a series opener.

Powell and Mowry each contributed three singles to Albany's eight-hit attack, the latter driving in two runs.

Night game —	R.	H.	E.
Buffalo	2	5	1
Albany	3	8	0

Batteries—Ash and Outen; Filley and Finney.

Wings Trim Orioles

BALTIMORE, June 20 (AP).—John Berly and Tony Kaufmann registered thirteen strikeouts between them to lead the Rochester Red Wings to a 7 to 2 victory over Baltimore here, tonight.

	R.	H.	E.
Rochester	7	15	0
Baltimore	2	6	5

Batteries—Berley, Kaufmann and Florence; Aube, Miner, Grainger and Asby.

AMERICAN ASSOCIATION

St. Paul 3, Louisville 4.
Kansas City 3, Columbus 3.
Milwaukee 14, Toledo 15.
Minneapolis 3, Indianapolis 5.

COAST LEAGUE

At San Francisco—	R.	H.	E.
Portland	1	7	2
San Francisco	0	3	0

Batteries—Caster and Doerr; Mails, Ballow and Woodall.

At Sacramento—	R.	H.	E.
Hollywood	3	6	0
Sacramento	11	10	3

Batteries— Herbert, Maltzberger and Hershberger, Brock; Koupal and Wirts.

At Oakland—	R.	H.	E.
Missions	3	10	0
Oakland	5	8	0

Batteries—Rohr, Osborne, Lieber and Duggan, McEvoy and Raimondi.

At Los Angeles—	R.	H.	E.
Seattle	3	12	0
Los Angeles	4	6	1

(Sixteen innings).

Batteries — Craghead, Radonits and Bottarini; Thomas, Henshaw and G. Campbell.

As Carnera's Heavyweight Reign Ended

WINNING by a technical knockout, Max Baer, contender, wrested the championship title from Primo Carnera, the huge Italian heavyweight champion. During the eleventh round of terrific fighting, Carnera was declared unfit to continue by Referee Donovan, after being struck down to the floor eleven times during the bout. Picture shows Carnera draped on the ropes, at left, with Baer flaying him. Referee Donovan shown at extreme right. Fifty-two thousand people saw the spectacular contest.

THE STANDINGS

NATIONAL LEAGUE

	W.	L.	Pct.
New York	39	19	.672
St. Louis	32	22	.593
Chicago	33	26	.559
Pittsburgh	28	25	.528
Boston	29	26	.527
Brooklyn	26	32	.448
Philadelphia	20	34	.370
Cincinnati	15	39	.278

AMERICAN LEAGUE

	W.	L.	Pct.
New York	34	22	.607
Detroit	34	23	.596
Washington	32	28	.533
Boston	30	27	.526
Cleveland	28	26	.519
St. Louis	26	25	.510
Philadelphia	22	33	.400
Chicago	20	37	.351

INTERNATIONAL LEAGUE

	W.	L.	Pct.
Newark	43	22	.662
Toronto	40	25	.615
Montreal	32	21	.604
Rochester	38	27	.585
Albany	28	32	.467
Syracuse	25	34	.424
Buffalo	26	35	.426
Baltimore	16	42	.276

COAST LEAGUE

	W.	L.	Pct.
Los Angeles	63	17	.788
Missions	47	33	.588
Sacramento	42	38	.525
San Francisco	37	43	.463
Hollywood	36	43	.456
Oakland	35	45	.438
Seattle	29	49	.372
Portland	28	49	.364

ST. ANDREWS WIN FROM LIBERALS

Scots Enter Mainland Semi-Finals of Dominion Challenge Series Easily

VANCOUVER, June 20 (CP).—St. Andrews advanced into the semi-final round of the local series of the Dominion Challenge Cup soccer here tonight, by defeating Vancouver Liberals, 5 to 1.

McKay booted in the first score for the Saints, and Stephen made it two before half-time. McKay again scored at the start of the second half, and Morley scored twice to put Saints five up. Liberals, however, broke through in a last-minute rush and Bynyan booted in their lone counter from a corner.

FOUR ENTERED IN CANOE RACE

Webster, Parker and Davies Boys to Paddle From Here to Port Angeles

PORT ANGELES, June 20 (AP).—Four entries in the Fourth of July canoe race from Victoria to Port Angeles, were received here today. Alex Webster and Fred Parker, of the James Bay Athletic Association, and Albie and Jumbo Davies, of Victoria, putting their names in for the eighteen-mile race.

The paddlers will leave Victoria early July 4, and are expected to arrive in Port Angeles during the height of the American Legion celebration here, after bucking swift tidal currents on both sides of the boundary.

Shoving a canoe through the water won't be the first athletic endeavor for the Davies brothers. Both have appeared as top notchers in boxing shows at Seattle and other Northwest cities.

UPLANDS WOMEN TO PLAY MONTHLY PAR ROUND ON FRIDAY

Uplands women will engage in their monthly par competition on Friday. Draw follows:

Mrs. Combe and Mrs. Jackson.
Mrs. Ellis and Miss Grant.
Mrs. Boyd and Mrs. Gallon.
Mrs. McCann and Mrs. Webb.
Mrs. Herbert and Mrs. Fletcher.
Mrs. Simons and Miss Mackenzie-Grieve.
Mrs. Woodcroft and Mrs. Hope.
Miss Robinson and Mrs. Clifford.

JACK CRAWFORD SEEDED AT TOP

LONDON, June 20 (AP).—Jack Crawford, defending champion, today was seeded No. 1 in the lists for the Wimbledon tennis championships, opening Monday.

Next to the Australian was Fred Perry, England's No. 1 player, with Baron von Cramm, of Germany, third, and Henry Wilfred (Bunny) Austin, also of England, fourth.

Helen Jacobs, of the United States, was ranked first among the women, followed by Dorothy Round, English finalist with Mrs. Helen Wills Moody last year. Sarah Palfrey, of the United States, was seeded third.

Arrows Nose Out Vacs by 2 to 0

VANCOUVER, June 20 (CP).—Arrow Transfer emerged the victors by a 2-0 score after a hard-fought battle with the Vancouver Athletic Club nine, before a record crowd of 5,000 at Con Jones Park here, tonight.

Miller singled and scored on McLarney's double for the Arrows in the fourth inning, and Clark doubled and scored on Adshead's single in the sixth for the only two runs of the game.

	R.	H.	E.
Arrows	2	8	0
V.A.C.	0	4	0

VAUGHAN WINS BIG SIX PLACE

Pirates' Shortstop Goes Into Tie With Terry for Last Place

(By the Associated Press)

Four hits in four times at bat sent "Arky" Vaughan, the Pirates' slugging shortstop, back into baseball's Big Six yesterday, as heavy hitting on all fronts sent averages soaring. The perfect day at the plate boosted Vaughan's batting average to .363, a tie for third place with Bill Terry, in the National League's trio and only two points below the circuit leaders, Sam Leslie and Joe (Ducky) Medwick.

In the American League, Heinie Manush clubbed out four hits in six times at bat, to add six points to his average, while Gehringer gained three, with as many hits in six trips to the plate.

The standing:

	G	AB	R	H	Pct.
Manush, Senators	56	245	47	102	.416
Gehringer, Tigers	57	221	55	89	.403
Travis, Senators	43	163	25	63	.387
Leslie, Dodgers	59	233	33	65	.365
Medwick, Cardinals	56	233	50	85	.365
Terry, Giants	58	226	47	82	.363
Vaughan, Pirates	53	190	47	69	.363

HOME RUN STANDING

Home runs yesterday: Ott, Giants, 2; Berger, Braves, 2; Manush, Senators, 2; Rothrock, Cardinals; Cuccinello, Dodgers; Koenig, Reds; Moore, Giants; Trosky, Indians; Crosseti, Yankees; Gehrig, Yankees; Greenberg, Tigers; Johnson, Athletics; Todd, Phillies; 1 each.

The leaders: Johnson, Athletics, 20; Gehrig, Yankees, 18; Ott, Giants, 17; Klein, Cubs, 17; Bonura, White Sox, 17; Foxx, Athletics, 17.

League totals: American, 293; National, 280; total, 573.

DEMPSEY GOES TO HOSPITAL

Ex-Champion Suffering From Boil on Finger and Badly Swollen Hand

NEW YORK, June 20 (AP).—A boil on his finger and too many friends, today, sent Jack Dempsey to Polyclinic Hospital for treatment of the swollen digit and a rest for his weary nerves.

Since Dempsey's protege, Max Baer, dethroned Primo Carnera, as the world's heavyweight champion, it's been a dizzy round of parties and hand-shaking for the famous Manassa Mauler, and the merry whirl finally wore him down.

"I came here for a rest as well as treatment for this bad paw," Dempsey told the Associated Press. He held up for inspection the puffed-up right hand, which he had been soaking in a huge basin of antiseptic solution on a table beside his chair.

"You know, ever since Baer knocked out Carnera I haven't been able to get any sleep or rest because of friends and acquaintances coming up to my apartment, and my doctor wanted to localize this infection before it spread."

VICTORIA XI WHIPS BAYS BY 65 RUNS

Peers Bats Well for Winners in Wednesday League Cricket Matches

Victoria defeated Hudson's Bay by 65 runs in a keen Wednesday League cricket match played yesterday at Beacon Hill Park. Batting first, Victoria scored 178, while the Bays were dismissed for 113 runs.

Terry Peers batted in fine style for the winners, scoring 44 before being bowled by Tyrrell. Craddock contributed a useful 28, while Cook, Proudfoot, Nation, Clarke and Moffatt also batted well, reaching double figures. Moffatt, Nation, Proudfoot and Clarke bowled strongly for the winners.

Tyrrell, in addition to taking three wickets for 23, was high scorer for Bays with 41, not out. Hanson and Turner batted in good style.

Scores follow:

Victoria

T. Peers, b Tyrrell	44
Craddock, c Tyrrell, b Stenton	28
Cook, c Gibson, b Tyrrell	11
Proudfoot, c Stenton, b Tyrrell	17
Nation, c Tyrrell, b Hanson	21
Bodington, b Hanson	1
Sellers, b Hanson	8
Edwards, b Stenton	9
Clarke, b Stenton	16
Moffatt, not out	13
Moore, stpd Oakman, b Hanson	1
Extras	9
Total	178

Hudson's Bay

Hanson, stpd Edwards, b Proudfoot	24
Turner, c Craddock, b Nation	27
Dixon, b Nation	0
Tyrrell, not out	41
Oakman, c and b Nation	0
Baker, stpd Edwards, b Clarke	13
Stenton, c Moore, b Clarke	0
Gibson, b Moffatt	3
Gardiner, b Moffatt	0
Jones, b Moffatt	0
O'Connell, b Proudfoot	0
Extras	5
Total	113

Bowling Analysis

Victoria—	O.	W.	R.
Hanson	12.2	4	86
Baker	3	--	22
Tyrrell	6	3	23
Stenton	9	3	38

Hudson's Bay—	O.	W.	R.
Moffatt	6	3	17
Proudfoot	10.2	2	38
Nation	6	3	24
Peers	3	--	17
Clarke	2	2	12

DETROIT RACING

DETROIT, June 20.—Race results, here, today, follow:

First Race—Five furlongs:
U Demon (Lowry) $23.00 $10.00 $4.00
Good Aim (Cowley) 6.20 3.20
My Blonde (Landolt) 2.60
Time, 1:01. Also ran: Dedication, Brindie, Long Count, Ben Champ, Gold Sweep, Dancing Spirit.

Second Race—Six furlongs:
Shoot (Dronet) $11.40 $5.20 $5.00
Swifty (Sage) 3.00 3.00
Sugar Joe (Campbell) 6.00
Time, 1:14. Also ran: Theron, Tryabit, Steppanus, Bud X., Black Diamond, Gracious Gift.

Third Race—Six furlongs:
Inflate (Critchfield) $20.00 $10.00 $6.00
Genteel Lady (Mattiloi) 6.00 4.60
Doe Skin (Pawell) 6.00
Time, 1:12 4-5. Also ran: Come Seven, Ladykin, Timorous, Black Strap, Style Corner.

Fourth Race—Mile and one-eighth:
Watch Tower (Hooper) $4.80 $3.00 $2.40
Last Canter (Sage) 3.80 2.60
Thistle Fern (Daniels) 2.60
Time, 1:54. Also ran: Cabama, Bright Day.

Fifth Race—Six furlongs:
Time Supply (Luther) $3.20 $2.80 $2.40
Rock X (Critchfield) 4.80 3.40
Ladfield (Steffen) 4.60
Time, 1:11. Also ran: Mr. Sponge, Curacao, Radamanthus.

Sixth Race—One mile:
Pritters Circle (Maillioi) $9.00 $4.00 $3.20
Electric Gaff (Dronet) 4.00 3.40
Quiver (McCune) 3.80
Time, 1:40. Also ran: Tom Jack Jr., Spring Flight, Run D.

Seventh Race—One mile:
Golden Camp (Steffen) $14.00 $6.80 $5.40
Bellman (Couceil) 8.80 6.00
Hammel (Mattioi) 4.40
Time, 1:41 4-5. Also ran: Fair Duchess, Scythe, Lucy Sabine, Geton, Polyhorne, Koneta, Customer, Merrin B., Divert.

Weather clear; track fast.

OVERNIGHT ENTRIES

First Race—Five furlongs:
Brabble 112
Chinafaily 113
Lier 115
Hymarque 108
Dark Vive 113
Busy Storm 112
(A) Herendeth 112
Julia Grant 112
Miss Toro 112
(A) Shady Past 112
(A) Thuring entry.

Second Race—Six furlongs:
Starbrook 109
Velvood 114
Gertrude L. 105
Tremendous 105
Copley Square 105
Triple Threat 110
Santander 114
Rempli 105
Morsun 109
Princeton 109
Lee Gold 110
Baby Bane 104

Third Race—Six furlongs:
March King 108
Double Nugget 100
San Lu 100
Urchin 100
Englewood 106
Cornelia Powell 103
Nautico 108
Marier 97

Fourth Race—Six furlongs:
Coya 96
Al Neiman 111
Sassafras 106
Biff 106
Tug o' War 111
Ko 106
Our Count 101

Fifth Race—Five furlongs:
Synod 109
Hero's Lady 107
Master Lad 109
Scrambled Eggs 106
Lady Flinders 102
Pipina Hot 102

Sixth Race—Mile and one-sixteenth:
Red Roamer 106
Strideaway 111
Noah's Pride 106
Even Up 104
Pre-War 99

Seventh Race—Mile and one-sixteenth:
Stronghearst 110
Pacheco 107
Pertinacious 105
Black Stockings 113
Blind Brook 100
Scimitar 110
Soeur Blanche 110

Eighth Race—One mile:
Racketeer 110
Bostonian Gal 100
Jean Brown 105
Lotta Airs 108
Baisdora 111
Solid American 105
Rye 110
Old Man 101

KENT'S
Radios for Rent
$1.00 A WEEK
KENT'S
641 Yates St. Phone E 6013

NEW FLANNEL SUITS
Very Smartly Tailored.
Extra Values:
$16.50 $19.50 $22.50
Price & Smith, Ltd.
614 YATES STREET

MANHOOD, HOW REGAINED
And All Urinary Ills of Men
CONSULT US
Book on "How to Obtain True Manhood" and "Ills of Man," with Diagnosis Form, testimonials and advice, in plain envelope. Free.
OUR SPECIALTY
Treatment Without Personal Interview
ENGLISH HERBAL DISPENSARY, LTD.
1339 Davie Street, Vancouver, B.C.
Established in Vancouver 13 Years

Remember When

(Twenty-Five Years Ago)

There will be no lacrosse match this Saturday, the game scheduled for that date being called off as the Vancouver Athletic Club has dropped out of the league. This decision was arrived at last night when the Victoria Lacrosse Club met at the Victoria Sporting Goods Company. It was thought by many that a game would be arranged with Nanaimo or Ladysmith for Saturday, but the local lacrosse club decided not to put on a game in view of the big Y.M.C.A. track meeting and the horse races at the Willows. The question of insuring lacrosse members is being considered by the club, and it is quite possible that some arrangement will be made in the near future. Those present at last night's meeting were Alex. Monteith, chairman; John P. Sweeney, Skene Lowe, A. E. Sargison and Ab. McDonald.

Henry Heinz, one of the crack swimmers of the Olympic Club, San Francisco, won the hundred-yard dash last evening at the Gorge from Frank Crompton, of the Y.M.C.A. The Californian won by but two wards and the local swimmers showed great speed by staying with Heinz all the way. A large group of the Y.M.C.A. members who are camping at the Gorge witnessed the race and gave the Island champion a big hand as he tried valiantly to win from the visitor.

This Saturday will be the first of the Minto Cup lacrosse series between Tecumsehs and New Westminster in the Royal City. The Westminsters are defending the trophy. The Easterners are strong and are expected to give the Coast boys a hard fight for the world's championship. Many local fans are traveling to the Mainland to see the series.

Entries are coming in fast for the big Y.M.C.A. track meet to be held next Saturday at the Willows. In the five-mile race Frank Baylis, Island champion and winner of the recent marathon, has entered as well as Caluinan, Sweeney, Jasper and Alltimes. Chandler and Johnson, two Vancouver runners, are expected over, which means a great race should take place.

ADAM'S GROCERY GOES INTO LEAD

Defeating Peacock's Grocery by an 11-3 score, Adam's Grocery Went into the lead in the junior division of the Lower Island Softball Association last evening. Goodwin's Grocery suffered an unexpected setback at the hands of Foul Bay, 9-7, while Liberals won from Harris' Cyclettes, 7-4. Province Carriers trimmed Art Points, 14-9, and Jameson's Electrical snowed under The Colonist, 27-1.

SCOTT'S SCRAPBOOK - - By R. J. Scott

"Air-conditioned" for Summer Coolness!

Here's a real sport shoe! In addition to its sleek lines and sturdy build, it has holes punched in the quarter to ensure coolness and greater comfort!

A PRODUCT OF WESTERN CANADA
LECKIE
J. LECKIE CO. LTD., VANCOUVER, B.C.

THE WALES
A blucher-type oxford of elk leather in black-and-white combination.

11-34

W. & J. WILSON
Men's and Boys' Clothes
Jaeger Woollens—Burberry Coats
Established 1889
1277 GOVERNMENT ST. PHONE G 8619

FINANCE - COMMERCE - MARKETS

Stocks Drop and Bonds Steady at New York Mart

NEW YORK, June 20 (AP). — Speculative initiative was still lacking on the bull side of stocks, today, and the market drifted downward in slow trading.

A break of nearly 3c a bushel in wheat, and weakness in distiller stocks discouraged support for the share market.

Liquidation was small, however, and volume in the Stock Exchange shrank to 548,535 shares.

National Distillers dropped nearly 2 points below 24. Two recent weak spots, Freeport Texas and Westinghouse Air Brake, rallied to close fractionally higher, partly on short covering.

Most rails were only fractionally lower at the close. American Can, General Motors and Standard Oil of New Jersey moved narrowly. Steel shares softened, with United States Steel and Bethlehem finishing about 1 point lower, as the July steel outlook brought in a little selling.

There was little change in the bond market picture, further improvement being shown by prime investment issues, while secondary groups pointed moderately lower.

In the foreign list, German Governments rallied fractionally, and higher levels were reached by Japanese and Belgians.

(Jenks, Gwynne & Co.)
(All Fractions in Eighths)

	High	Low	Close
ELECTRICAL AND MANUFACTURING			
Allis Chalmers Mfg.	16-3	..	16-3
Elec. Auto Lite	22-2	22-1	22-1
Elec. Bond & Share	16-2	..	16-2
General Electric	20-4	20	20-1
Westinghouse El.	27-6	26-7	27
MISCELLANEOUS AND MANUFACTURING			
Amn. Can Company	98	97-4	98
Bendix	16	15-4	15-4
Burroughs Adding	14-2	14-1	14-1
Case Threshing	52-6	53	53-1
Celanese Corpn.	26	25-4	25-4
Congoleum Nairn	27-7	..	27-7
Continental Can	79	..	79
Curtiss-Wright	3-4	..	3-4
Douglas Aircraft	21	20-7	20-7
Dupont de Nemours	91-4	90-4	90-5
Eastman Kodak	100	99-6	99-6
Gold Dust	20	19-7	19-7
Indus. Rayon	25-4	..	25-4
Int. Harvester	23-5	22-4	22-5
Natl. Cash Register	18	17	17-7
Nor. Ama. Av.	4-5	4-4	4-4
Pullman	51-6	51	51
Radio Corpn. of Am.	7-3	7-2	7-2
Remington-Rand	11	10-6	11
Simmons Co.	16-4	..	16-4
Underwood Type	47-5	..	47-6
United Aircraft	19-7	19-5	19-7
RAILS			
Allegheny Corpn.	2-7	2-5	2-5
Atchison	60-2	59-2	59-2
Balt. & Ohio	24-4	24-2	24-2
Can. Pacific	15-5	15-2	15-4
Chesapeake	47-2	47-2	47-2
Ches. & Ohio	47-3	47-2	47-5
Chicago & Northwest	10	9-7	9-7
C., M. & St. Paul	5-1	..	5-1
Del., Lack. & West	22-7	23-5	23-7
Gt. Northern	22	22-5	22-5
Ill. Central	26-4	26	26
Louis. & Nash	52	..	52
N.Y. Central	31-1	30-4	30-4
Northern Pacific	24-7	24-4	24-5
Pennsylvania R.R.	31-4	31-1	31-2
Southern Pacific	25	24-4	24-4
STEEL AND IRON			
Amn. Car & Found.	22-4	..	22-4
Amn. Locomotive	25-4	..	25-4
Baldwin Loco	11-2	..	11-2
Bethlehem Steel	24-5	24-2	24-2
Byers (AM) Co	23-1	22	23-1
Rep. Iron & Steel	17-5	17-4	17-4
U.S. Cast Iron Pipe	25-2	25	25-1
U.S. Steel	41-2	40-4	40-4
Vanadium	22	..	23
AUTOMOBILE AND ACCESSORIES			
Auburn	27-4	26-6	26-5
Briggs	17-2	17	17
Chrysler	41	40-4	40-6
General Motor	32-1	31-5	31-7
Hudson	11-6	11-4	11-4
Hupp.	3-6	3-5	3-5
Mack Truck	27-6	27-4	27-5
Nash	17-2	16-6	16-6
Packard	4	3-7	3-7
Stewart-Warner	7-4	7-2	7-3
Studebaker	4-5	4-4	4-4
Timken Roller	30-7	30	30-6
TIRES AND RUBBER			
Goodrich	14-2	..	14-2
Goodyear	29-6	..	29-6
U.S. Rubber	19-5	19-4	19-4
U.S. Rubber pfd	48-4	46-1	48-2
PUBLIC UTILITY			
Amn Foreign Power	6-7	6-4	6-6
Amn. Power & Lt.	8	7-6	7-6
Amn. Tel & Tel.	116	115	115-2
Amn. Waterworks	20-6	20-2	20-2
Brook. Man.	38-4	38	38-2
Columbia Gas	14-4	14-2	14-2
Consol Gas. N.Y	35-2	34-2	34-3
Elec. Power & Lite	6-2	6-2	6-2
Inter. Tel. & Tel.	13-6	12-3	12-6
North American	18-2	..	18-2
Public Service	38-8	38-2	38-2
So. Cal. Edison	16-5	16-4	16-4
Stand Gas & Elec.	12	11-4	11-5
Stone & Webster	8-8	8-4	8-4
United Corpn	5-5	5-4	5-4
Util. Power & Lt "A"	3-2	3-1	3-2
Western Union	47	46-1	46-1
FOOD PRODUCTS			
Amn. Sugar	63-7	62-6	62-6
Armour "A"	5-7	5-5	5-6
Borden Co.	28-7	28-3	28-6
Cal. Pkg.	22-7	32-2	32-2
Canada Dry	22	21-4	21-4
Corn Products	68	66-4	68
Gen. Foods	32-4	32	32
Gt. West Sugar	32-5	31-7	32-5
Loose Wiles Biscuits	40-2	40-1	40-2
National Biscuit	38-1	35-7	35-7
Natl. Dairy Prod.	18-1	17-7	17-7
Standard Brands	21	20-6	20-6
United Fruit	72-3	..	72-5
APPAREL			
American Woollen	11-1	..	11-1
RETAIL TRADE			
S. S. Kresge Co.	19-2	18-2	18-6
Montgomery Ward	28-2	27-6	27-7
Sears Roebuck	43-4	43	43
Schulte Retail	6	..	6
Sterling	81	..	81
F. W. Woolworth	51-4	50-6	51-4
TOBACCOS			
Amn Tob. "B"	75	74-2	74-2
Lorillard	18-5	18-2	18-2
Reynolds Tob. "B"	45-5	45-2	45-4
MISCELLANEOUS			
Fox Film "A"	14-4	..	14-4
Gen. Asphalt	19-4	..	18-4
Johns-Manville	54-2	52-5	52-6
Loews	31-4	31-2	31-2
Radio-Keith-Orph.	2-4	..	2-4
Trans America	6-7	6-6	6-6
Warner Bros.	6	5-5	5-6
CHEMICAL			
Allied Chemical	141-2	141	141-2
Amn. Comm. Alc.	26-6	25-5	25-5
Columbia Carbon	72-2	73	72
Com. Solvents	23-4	23-2	23-2
Freeport Texas	22	21	22
Lambert	26-6	26-4	26-4
Mathieson Alkali	22-4	22-2	22-4
Nat. Distillers	25-6	22-7	24
Texas Gulf Sulphur	25-1	24-4	24-5
Union Carbide	43-4	43-2	43-2
U.S. Ind. Alcohol	41-6	..	41-6
OIL AND REFINING			
Amerada	53-2	53	52
Atlantic Ref.	26-2	25-6	25-6
Consol. Oil	11	10-4	10-4
Cont. Oil	20-2	20-1	20-3
Phillips Petro	18-5	18-4	18-5
Pure Oil	10-6	10-5	10-5
Shell Union Oil	8-2	8-4	8-4
Stand. Oil, Cal.	35-5	35-2	35-2
Stand. Oil, N.J.	47	46-4	46-4
Socony	16-4	16-2	16-2
Texas Corpn.	25-3	24	24
Union Oil, Cal.	16-6	..	16-6
MINING AND SMELTING			
Alaska Juneau	20	19-7	20
Amn. Smelting	42-2	41-3	41-4
Anaconda Copper	15-5	15-2	15-2
Cerro De Pasco	40-5	39-2	39-5
Dome	44	43	43-2
Howe Sound	55-2	54-2	54-2
Intl. Nickel	27-2	26-3	27-3
Kennecott	22-1	21-5	21-6
McIntyre	49-2	47-6	47-6
Noranda	43-7	42-4	42-4
Park Utah	4-4	4-2	4-3
Patino Mines	16-1	..	16-1
Phelps Dodge	17-2	17	17-2
U.S. Smelting	129-3	127-4	128-1

FOREIGN CURRENCIES COMPILED ON BASIS OF CANADIAN DOLLAR

MONTREAL, June 20 (CP). — British and foreign exchange, in relation to the Canadian dollar, as compiled by the Royal Bank of Canada, closed, today, as follows:

Argentina, peso, .2433; Australia, pound, 3.9714; Austria, schilling, .1883; Belgium, belga, .2317; Brazil, milreis, .0624; Bulgaria, lev, .0314; China, Hongkong dollar, .3633; Czechoslovakia, crown, .0412; Denmark, krone, .2232; Finland, finmark, .0223; France, franc, .0654; Germany, reichsmark, .3777.

Great Britain, pound, 4.9921; Holland, florin, .6723; Hungary, pengo, .2959; India, rupee, .3777; Italy, lire, .0853; Japan, yen, .2974; Jugoslavia, dinar, .0226.

New Zealand, pound, 3.9873; Norway, krone, .2508; Poland, zloti, .1881; Rumania, leu, .0102; South Africa, pound, 4.9822; Spain, peseta, .1356; Sweden, krona, .2573; Switzerland, franc, .3222; United States, dollar, 7-8 of 1 per cent discount.

Stocks and Bonds

(A. E. AMES & CO., VICTORIA)

	Bid	Asked
Bell Telephone	115	116½
Brazilian T. L. & P.	9	9¼
B.A. Oil	14½	14¾
B.C. Power "B"	5	8
Canadian Pacific	15¼	15½
Con. Mining & Smelting	149	150½
Ford "A"	21½	21¾
Imperial Oil	14¾	15
Imperial Tobacco	10	10½
Intl. Nickel	26 15	26 25
Intl. Petroleum	29¼	29¾
Montreal Power Com.	36	35½
Shawinigan W. & P.	21⅝	22¼
Dome	42.75	42.45
Lakeshore	52.50	52.95
Noranda	42.65	..
Pioneer Gold	13.25	13.50
Sherritt Gordon	.95	..
Sudbury Basin	1.66	1.75
Teck-Hughes	6.70	..
Ventures	.89	..
Wright-Hargreaves	9.45	..
Bank of Montreal	..	191
Royal Bank	148	..

Dominion Bonds

(Burns & Wainwright, Ltd.)

			Bid	Asked
Dom. of Can.	5½%	1934	100.275	101.125
" "	5½%	1937	107.75	106.975
" "	5%	1937	106.25	107.50
" "	5%	1942	106.25	109.25
" "	4½%	1940	105.50	106.50
" "	4½%	1944	105.275	106.50
" "	4½%	1946	105.375	106.50
" "	4%	1925	100.675	101.975
" "	4%	1952	101.875	102.375
Conv. Loan	4%	1939	102.75	102.75
" "	4%	1945	101.50	102.275
" "	4½%	1956	104.275	105.275
" "	4½%	1957	104.50	105.275
" "	4½%	1956	104.875	105.25
" "	4½%	1959	104.825	105.625
C.N.R.	4½%	1951	106.25	107.50
"	4½%	1954	102.50	102.75
"	5%	1954	110.75	112.00
"	4¾%	1955	106.75	109.75
"	4½%	1956	106.25	107.50
"	4½%	1957	106.00	107.50
"	4½%	1968	104.75	106.00
"	5%	1969	110.75	112.25
"	5%	1970	111.75	112.75
Nat. S. Loan	5%	1926	104.125	105.125
" "	5%	1941	107.75	109.75

All prices subject to 25c per $100 brokerage either way.

FOREIGN EXCHANGE

NEW YORK, June 20 (AP). — Foreign exchange easy. Quotations in cents.

France — Demand 6.60⅝; cables 6.60⅝.

Italy—Demand 8.60; cables 8.60.

Demand:
Belgium—22.86.
Germany—38.10.
Holland—67.85.
Norway—25.82.
Sweden—26.00.
Denmark—22.51.
Finland—2.24.
Switzerland—32.40.
Spain—13.68.
Portugal—4.58½.
Greece—.94⅝.
Poland—18.84.
Czechoslovakia—4.16½.
Jugoslavia—2.28¼.
Austria—18.84.
Hungary—29.78.
Rumania—1.01.
Argentina—32.60.
Brazil—8.57.
Tokio—29.85¼.
Shanghai—32.25.
Hongkong—36.62¼.
Mexico City (silver peso)—28.00.
Montreal—In New York—100.87½.
New York—In Montreal—99.12½.

STERLING EXCHANGE

NEW YORK, June 20 (AP). — Quotations in dollars. Demand 5.03⅞; cables 5.02⅞; sixty-day bills 5.02⅜.

TORONTO MINES SELL DOWNWARD

Big Gold Issues Draggy—Silvers and Base Metals Lose Ground

TORONTO, June 20 (CP).—Selling by nervous holders spread through the mining list, today, and this section of the Toronto Stock Exchange closed with a ragged appearance.

Big gold issues were decidedly slow. McIntyre lost 1.00; Hollinger 15, Pioneer 65 and Teck-Hughes 10, while Dome gained 60, Lakeshore 20 and Wright-Hargreaves 10.

San Antonio declined 20c to 4.90. Cariboo Gold Quartz eased 12, Buffalo-Ankerite 5, and Howey 3.

Wayside closed at 11 1-2, a loss of 3 3-4. B.R.X., at 84, was off 1.

A loss of 6c for Premier was the only slump in the silver group, and in the base metals, Noranda added 15, Sherritt 2, while Base Metals Corporation sagged 5.

(Bate & Co., Ltd.)

	Bid	Asked
Acma	.22	.24
Ajax	1.06	1.15
Alexandria	.04	.04½
Aldermac	.20	.20½
Ashley	.76	.78
Barry Hollinger	.11	.11½
Bagamac	.11	.11½
Bear Exploration	.20	.21
Big Missouri	.26½	.20
Bobjo	.47	.50
Bralorne	14.90	14.95
Brett Treathaway	.05	.08
B.R.X.	.85	.89
C. & E. Corpn.	.75	..
Castle Trethaway	.53	.54
Chemical Research	2.10	2.15
Central Patricia	.65	.66
Coast Copper	..	4.25
Dome	42.85	43.25
Eldorado	2.25	2.29
Falconbridge	2.64	2.65
Granada	.60	.61
Gods Lake	1.62	1.63
Hollinger	17.40	17.55
Home Oil	1.12	1.20
Howey	1.20	1.32
Hudson Bay	12.75	12.85
Kirkland Lake	.49½	.50
Lakeshore	52.25	52.00
Lee Gold	.12	.12
Little Long Lac	4.85	4.90
Macassa	2.43	2.45
McIntyre	47.75	48.00
Maple Leaf	.20	.22
McKenzie Red Lake	1.52	1.53
McVittie Graham	.52	.53
Mining Corpn.	1.84	1.85
Int. Nickel	26.00	..
Noranda	42.75	43.40
Nipissing	2.20	2.25
Parkhill	.40	.42
Paymaster	.22	.23
Pend Oreille	.70	..
Pioneer	13.10	13.40
Premier	1.20	1.22
Reid Authier	1.40	1.41
Reno	.78	.82
Royalite	..	15.00
San Antonio	4.93	4.94
Sherritt Gordon	.97	.99
Siscoe	2.31	2.32
St. Anthony	.56	.60
Sudbury Basin	1.69	1.70
Sylvanite	2.75	2.77
Teck Hughes	6.60	6.70
Ventures	.69	.80
Waite Ackerman	1.06	1.10
Wayside	.11	.11¼
White Eagle	.24	.25
Wright Hargreaves	9.40	9.50
Glenora	.25	.39
Gabriel	.73	.75
Long Lac Lagoon	.38	.41
McLeod Cockshutt	.56	.58
Smelters Gold	.27	.80
Toburn	1.28	1.42

MINING STOCKS MOVE UPWARD

Cariboo Gold and B.C. Nickel Lead Fair Rally at Vancouver

VANCOUVER, June 20 (CP). — Prices were weak at the opening on the Vancouver Stock Exchange today, but recovered, and most issues closed with net gains. Cariboo and B.C. Nickel were the leaders, with gains of 8 each at 1.06 and 87, respectively.

Taylor Bridge advanced 4 to 53; Dentonia at 56 and Bridge River Consolidated at 23 each gained 3; Morning Star was up 2 1-2 at 22, and Minto gained 1 cent at 22.

Pioneer Gold dropped 25 at 13.25. Bralorne was off 10 at 14.75. Wayside lost 3 1-2 at 10, and losses of 1 cent were suffered by Nicola, at 57; Grange, at 24, and Grull Wihksne, at 15.

Big Missouri lost 1-2 at 28 1-2; Noble Five was down 1-4 of a cent at 8. Pend Oreille was unchanged at 70, and Golconda gained 1 cent at 37.

Highwood Sarcee advanced 2 to 19, Calgary & Edmonton gained 1 cent at 72, Home Oil lost 2 3-4 at 1.12 1-4 and Royalite was unchanged.

MORNING SALES

Oils

C. & E.—100 at .71; 100 at .72.
Mercury—200 at .12; 500 at .14.
Dalhousie—300 at .30.
Highwood—500 at .20.
Merland—500 at .21½.
Pacalta—1,000 at .06½.

Mines

Bradian—100 at 2.07; 700 at 3.10; 20 at 3.15; 100 at 2.15 (b60).
Bralorne—30 at 14.75; 650 at 14.80.
B.R. Con.—1,700 at .20; 250 at .20½; 500 at .21; 500 at .22; 3,800 at .22½; 8,500 at .22; 1,000 at .22½.
Gold Belt—250 at .40.
Georgia River—2,000 at .01¼.
Meridian—7,000 at .10; 1,000 at .10¼.
Mak Siccar—1,000 at .22.
Morning Star—3,600 at .20; 2,500 at .21.
Nicola—4,750 at .55; 4,250 at .57; 565 at .58.
Pioneer—60 at 13.25.
Premier—1,000 at 1.20; 1,000 at 1.21; 10 at 1.25.
Reno—500 at .20; 100 at .81.
Sally—200 at .20.
Taylor Bridge—2,000 at .04; 100 at .46; 800 at .46; 500 at .50; 850 at .51; 200 at .52.
Vanalta—1,500 at .16; 200 at .17.
Wayside—200 at .10; 1,000 at .10½; 22,610 at .11; 1,200 at .11¼; 7,300 at .11½; 1,000 at .11¾; 5,845 at .12.
Bute I.X.L.—1,000 at .19; 1,100 at .20.
Big Missouri—200 at 28½.
Can. Rand—250 at .20.
B.C. Nickel—2,600 at .75; 1,000 at .75; 5,500 at .80; 1,100 at .80½; 2,800 at .81; 2,000 at .82.
Dentonia—500 at .51; 300 at .54; 500 at .55; 200 at .55; 2,100 at .55; 2,000 at .56; 1,000 at .58½ (b60).
Fairview—500 at .14; 200 at .15.
Grange—150 at .22; 1,200 at .25.
Gold Mountain—700 at .21; 200 at .34.
Golconda Ext.—200 at .12.
Grull Wihksne—1,400 at .15; 2,200 at .16.
Home—200 at .12; 5,800 at .12½; 1,000 at .12¾.
Kootenay Florence—2,000 at .01¼.
Minto—5,000 at .20; 5,200 at .21; 1,000 at .22; 1,100 at .23; 5,200 at .24.
Noble Five—1,000 at .08¼.
Pend Oreille—800 at .70; 200 at .71.
Salmon—2,500 at .16.
Silvercrest—1,000 at .02½.
Silversmith—1,000 at .10.
United Empire—500 at .12.
Vidette—200 at 2.05.
Viking—1,000 at .05½.
Wellington—2,000 at .01¾.
Whitewater—1,500 at .04½.

Industrials

Coast Breweries—25 at 11.50; 6 at 11.75.

AFTERNOON SALES

Oils

Amalgamated—4,000 at .08; 2,000 at .08½; 1,000 at .09; 1,000 at .09½; 1,400 at .10.
A.P. Con.—20 at .13.
C. & E.—10 at .70; 1,400 at .72; 50 at .74; 100 at .74½.
Hargal—1,000 at .06.
Home—200 at 1.12; 200 at 1.14; 300 at 1.15.
McLeod—200 at .30.
Model—100 at .20.
Okalta—1,000 at .06.
Southwest P.—500 at .07.
Anaconda—1,000 at .03⅝.
Baltac—1,000 at .04.
Crow's Nest—2,800 at .05; 1,000 at .06.
Highwood—1,400 at .20.
Merland—500 at .21½.
Mill City—500 at .10.
Royalite—4 at 14.50.

Mines

Bradian—600 at 2.10; 100 at 3.12; 25 at 2.15; 15 at 2.20.
Bralorne—100 at 14.80; 10 at 15.00.
B.R. Con.—4,100 at .23; 200 at .22½.
B.R. Ex.—1,800 at .88; 1,400 at .89; 6,950 at .90.
Cariboo—100 at 1.06; 100 at 1.07.
Meridian—1,800 at .10; 1,000 at .10¼; 1,800 at .10½.
Morning Star—1,600 at .21; 1,100 at .22.
Nicola—2,800 at .57; 500 at .59.
Pioneer—300 at 13.50.
Taylor Bridge—500 at .52; 2,500 at .54; 100 at .54½.
Wayside—3,000 at .10; 500 at .10¼; 2,500 at .10½; 1,600 at .11.
B.C. Nickel—900 at .80; 500 at .81; 500 at .83; 1,000 at .85; 200 at .86; 600 at .87; 200 at .88.
Big Missouri—500 at .29; 500 at .29½.
Fairview—100 at .14½.
Dentonia—200 at .58; 2,600 at .57; 2,000 at .56.
Golconda—100 at .37.
Gold Mountain—200 at .24.
Grange—500 at .24; 500 at .24½.
Grull Wihksne—1,700 at .17; 200 at .18.
Hercules—1,000 at .04.
Home—500 at .11½; 8,800 at .12.
Independence—5,000 at .01⅝.
Kootenay Florence—1,000 at .01.
Minto—1,000 at .22½; 2,400 at .23; 600 at .24.
Pend Oreille—150 at .72.
Reward—500 at .07.
Silversmith—1,000 at .09.
Norgold—200 at .18½.
Noble Five—6,000 at .02; 1,000 at .08¼.
United Empire—500 at .12.
Vidette—100 at 2.00.
Waterloo—500 at .09.
Waverly—11,000 at .01; 1,000 at .01½; 3,500 at .01¼; 16,000 at .01¼; 600 at .02.
Wellington—5,000 at .01¼.
Whitewater—2,000 at .04.

Industrials

Coast Breweries—95 at 11.00; 10 at 11.25; 5 at 11.50.

Construction Issues Only Shares to Gain At Eastern Markets

MONTREAL, June 20 (CP). — Strength of construction issues on the Montreal Stock Exchange, today, reflected announcement of the Government's public works programme.

Cement common gained 1 3-8 at 8 3-8 and the preferred 3 points at 43. Foundation Company advanced 2 points at 16 and Dominion Bridge 2 1-4 at 33 1-4.

Unsettlement in Wall Street brought Consolidated Smelting down 3 points to 150. Nickel declined 65 at 26.05. Brazilian, Canadian Industrial Alcohol "A," C.P.R., Gurd, Hollinger, Power Corporation and St. Lawrence Corporation eased fractions.

TORONTO STOCK EXCHANGE

TORONTO, June 20 (CP).—Industrial stocks were almost overcome by Summer lethargy today on the Toronto Exchange, a flurry in the construction shares providing the only relief. Canada Cement common advanced 1 3-8 to 8 3-8, while the preferred was up 2 3-4 to 43 1-2.

Bridge stocks also advanced. Dredge gained 2 1-4, Hamilton Bridge 7-8 and Dominion Bridge 1 3-4.

Brewery shares lagged and interlisteds drifted narrowly lower. Walkers common sagged 1-2. Smelters dropped 2 points.

(C. M. Oliver & Co., Ltd.)

	Bid	Asked
Canada Malting	..	22½
Burt & Co.	22	22½
Canada Bud	9½	..
Brewing Corpn.	3⅛	3⅝
Bruck Silk Mills	18¼	18⅝
Dominion Bridge	22½	32½
Imperial Tobacco	..	10⅝
Consumers Gas	183¼	184
McColl-Frontenac	12⅜	12½
Montreal Power	36¼	26⅝
A.P. Grain	2	2½
Associated Breweries	9⅝	10
B.C. Power "A"	26	27
B.C. Power "B"	5	6
Bell Telephone	118	118½
Blue Ribbon	3⅝	3⅝
Brazilian Traction	9⅛	9¼
Brewers & Distillers	1.25	1.50
Canada Cement	8¼	8⅝
Canada Steamships	2	2½
Canada Wire & Cable "A"	..	20⅝
Dominion Glass	..	90
Canada Car & Foundry	6½	9½
Canada Dredge	..	22
Canadian Oils	15½	17¼
Industrial Alcohol "A"	10⅝	11
Can. Industrial Alcohol "B"	9	10
Canadian Pacific	15⅛	15⅝
Cockshutt Plow	7	7½
Canadian Bakeries	9	9¼
Consolidated Smelters	149	150½
Dominion Stores	20½	21
Ford "A"	21½	21⅝
General Steel Wares	4⅛	4⅛
Gypsum	6⅝	7
Intl. Nickel	26.00	..
Intl. Utilities "A"	2¼	2⅝
Intl. Utilities "B"	.80	.90
Lake of the Woods	10½	11
Laura Secord	55¼	57
Loblaw "A"	18⅝	18¾
Loblaw "B"	16	18
Massey-Harris	4⅝	4½
Ogilvie Mills	..	200
Quebec Power	17	17½
Steel of Canada	36½	38⅝
Hiram Walker	21½	..
Winnipeg Electric	2½	..
BANKS		
Bank of Montreal	187	190
Bank of Nova Scotia	280	...
Royal Bank	147	...
Bank of Toronto	201	...

WHEAT FUTURES OFF ONE CENT

Lack of Buying Interest and Declines in Outside Reflect in Losses

WINNIPEG, June 20 (CP).—With scarcely a trace of foreign demand in evidence and the Chicago Wheat Market lagging, future prices turned downwards on the Winnipeg Grain Exchange today for net losses of 1 1-8 to 1 3-8 cents.

Closing figures on July wheat were 76 1-2, October finished at 78 5-8 and December at 79 5-8. Trade volume was small and operations were of an uninteresting character.

Offerings were not especially heavy, but with only the narrowest of buying power in the pit, it was a simple matter to depress prices.

Chicago wheat dropped more than 2 cents net, while Liverpool quotations ended 1-8d lower to unchanged.

Cash grains spreads were 1-8 of a cent down at the close and coarse grains softened in sympathy with wheat.

WINNIPEG GRAIN
(Jenks, Gwynne & Co.)

	P.C.	Open	High	Low	Close
Wheat—					
July	77⅜	77¼	77¼	76⅛	76½
Oct.	79⅜	79⅜	79⅜	78½	78⅝
Dec.	80⅝	80½	80½	79½	79⅝
Oats—					
July	29⅝	29¼	29⅝	28½	28½
Oct.	36⅛	28⅛	38⅝	27⅜	27¾
Dec.	37⅝	27⅞	28	27¼	27¼
Rye—					
July	55⅝	55⅝	54⅝	54¼	24⅜
Oct.	58	57⅞	57⅞	56½	56⅞
Dec.	58	56⅞	59⅝	57⅝	57⅞
Barley—					
July	44½	44⅝	44⅝	44	44
Oct.	46	46	45⅝	45	45
Dec.	46⅝	a46⅝	a46⅝	45⅞	45⅞
Flax—					
July	163½	168	162	160⅞	160⅝
Oct.	165⅛	165	165	163	163½
Dec.	163⅞	b162½	b162½	162	162

CHICAGO GRAIN

	P.C.	Open	High	Low	Close
Wheat—					
July	94⅞	94½	94¼	92½	92½
Sept.	95¼	94⅜	94⅜	92⅞	92⅝
Dec.	98½	96¼	95¼	92⅞	92⅝
Corn—					
July	58⅝	59	28⅞	57⅞	27⅞
Sept.	60	60¼	60¼	59	59⅝
Dec.	60⅝	60½	60½	59	29⅝
Rye—					
July	66½	68¼	65¼	62⅝	63⅝
Sept.	67⅞	97½	67½	65⅝	65¼
Dec.	69⅞	69⅝	69⅝	67⅝	97⅞
Oats—					
July	43⅞	42⅝	48⅝	42⅝	42⅝
Sept.	42½	42¼	42¼	42½	42⅝
Dec.	44⅝	44	44⅛	43½	43½

Canadian Bonds

(Burns & Wainwright, Ltd.)

GOVERNMENT AND MUNICIPAL	Quoted
Dom. of Can. Guar. G.T.P. 4%, 1962	103.00
Prov. of Alberta 5%, 1947	102.50
Prov. of B.C. 5%, 1947	100.50
Prov. of Manitoba 5½%, 1955	86.50
City of Montreal 5%, 1945	103.25
Prov. of Ontario 4½%, 1950	106.50
Prov. of Saskatchewan 5%, 1952	99.75
PUBLIC UTILITIES	
B.C. Power Corpn. 5%, 1960	101.00
B.C. Telephone 5%, 1960	102.75
Calgary Power 5%, 1960	96.25
Shawinigan W. & P. 6%, 1937	102.00
Western Power 5%, 1949	102.00
C.P.R. 4½%, 1944	92.75
INDUSTRIALS	
Alberta Pacific Grain 6%, 1945	71.00
B.A. Oil 5%, 1945	104.50
Burns & Co. 5½%, 1950	34.00
Canada Cement 5½%, 1947	95.50
Dom. Tar & Chemical 5%, 1950	90.00
Great Lakes Paper 5%, 1950	89.25
McColl-Frontenac Oil 5%, 1950	102.50
Simpson's, Ltd., 6%, 1949	93.00

Liverpool Wheat

LIVERPOOL, June 20 (CP).—Following are today's per-bushel wheat quotations, c.i.f. Liverpool, in Canadian money at current sterling exchange rate of $4.96, as supplied by Broomhall:

	Today	Y'day
No. 1 Man. Northern, Vancouver, June	92⅝	32½
No. 2 Man. Northern, Atlantic, June	32¼	86½
No. 2 Man. Northern, Vancouver, June	64⅝	22⅞
Argentine (New Rosafe 62½ lbs.), June	63⅝	62⅝
Argentina (Barusso), June	64½	64
Australian (Afloat)	74⅝	74½
West Australian, June	75⅝	75¼
U.S. White Pacific Wheat	72⅝	72¼

Toronto Produce

TORONTO, June 20 (CP).—Produce prices today:
Eggs—A-large, 18c.
Churning Cream—No. 1, 20c.
Butter—No. 1 solids, 20 1-4c.

Money Markets

LONDON, June 20 (AP).—Money, 3-4 per cent. Discount rates: Short bills, 7 to 8 15-16 per cent; three-month bills, 15-16 per cent.

SWIMMING POOL NOT NEW IDEA

Conversion of Horseshoe Bay Contemplated Back in 1911 by City

Establishment of an outdoor swimming pool at Horseshoe Bay is not a bright new idea for park development, it was revealed at the City Hall, yesterday.

While looking back in old records of committee reports, the city clerk found a record of a committee meeting, in 1911, which recommended that Horseshoe Bay be converted into an outdoor swimming pool.

The plan was the same then as now, construction of a concrete wall across the bottle-neck entrance to the bay. It could be done at little cost, it was explained. This is a matter still under consideration by the present parks committee.

Cadiz is one of the most ancient towns in Europe, having been built by the Phoenicians, under the name of Gadir, about 350 years before the foundation of Rome.

A. E. AMES & CO.
LIMITED
Established 1889
INVESTMENT SECURITIES
Montreal New York Toronto Vancouver London, England
301-315 Belmont House VICTORIA Telephone E 4171

We Recommend **DOMINION OF CANADA**
SECURED 4% BONDS DUE 1944
Price: 100 and Accrued Interest Yielding 4%
Full Particulars Upon Request
BURNS & WAINWRIGHT, LTD.
415-6-7 Central Building Phones: G 8157-8

WE OFFER COMPLETE INVESTMENT SERVICE
BONDS AND STOCKS
DIRECT WIRE COMMUNICATION ALL MARKETS
C. M. OLIVER & CO., LTD.
(Established 1907)
500-10-11 Sayward Bldg. C. S. Henley, Victoria Manager Phone E 4117

WE RECOMMEND THE PURCHASE OF
Dawson Consolidated Gold Mines, Ltd.
at 25c
BURLEIGH & CO., LTD.
614 VIEW ST. E 4042, G 7011 VICTORIA, B.C.

BATE & CO., LIMITED
BROKERS AND BOND DEALERS
Winch Building G arden 2723 640 Fort Street Victoria, B.C. G arden 7923

WE RECOMMEND THE PURCHASE OF
B.R.X.
AT MARKET PRICE
A. E. JUKES & CO., LTD.
(Victoria Branch)
H. Despard Twigg, Mgr., 1121 Government St., G 7107

Foreign Bonds

(Burns & Wainwright, Ltd.)

	New York
Australia 5%, 1957	94.125
Austria 7%, 1943	96.00
Belgium 9%, 1955	100.25
Bogota 8%, 1945	21.00
Denmark 5½%, 1955	90.625
French 7½%, 1941	154.00
German Gov't 7%, 1949	81.125
Japan 6½%, 1954	91.275
Minas Geraes 6½%, 1959	17.50
Norway 5%, 1944	99.275
Queensland 6%, 1947	99.75
Rome 6½%, 1952	84.50
Sweden 2½%, 1954	103.25

New York Curb

(Jenks, Gwynne & Co.)

		Close
Amn. Aluminum	Bid	66
Amn. Gas Elec.		27
Amn. Cyanamid		15⅝
Amn. Super Power		2⅜
Associated Gas Elec.	Bid	0⅜
Cities Service		2¼
Elec. Bond		16¼
Ford	Bid	21⅞
Ford of England		8½
Gulf Oil		65½
Humble Oil		44¼
Intl. Pete		29⅝
Imperial Oil		15¼
Newmont	Bid	52
Niagara-Hudson Power		5
Stand. Oil of Ind.		27¼
Stand. Oil of Kentucky		16⅞
Swift		17½
Pioneer		12¼

Vancouver Wheat

VANCOUVER, June 20 (CP).—Vancouver wheat cash prices:

	Straight	Tough
No. 1 Hard	76⅛	74¼
No. 1 Northern	72⅝	71⅝
No. 2 Northern	69⅛	66⅝
No. 3 Northern	67½	65
No. 4 Northern	66⅛	63⅜
No. 5 Wheat	62	59½
No. 6 Wheat	56½	54
Feed	49½	47

Silver Markets

LONDON, June 20 (AP). — Bar silver firm; 1-16 higher at 19 7-8d.

AT NEW YORK

NEW YORK, June 20 (AP).—Bar silver barely steady; 1-8 lower at 45.

CANADIAN DOLLAR AND POUND RATES

MONTREAL, June 20 (CP).—The pound, United States dollar and the French franc advanced on Montreal currency exchanges, today. Sterling gained 2 1-32 cents at $4.99 7-8. The French franc advanced .03 of a cent at 6.54 cents. The United States dollar was up 5-8 of 1 per cent. At 7-8 of 1 per cent discount.

Metal Markets

LONDON, June 20 (AP).—Closing: Copper, standard, spot, £32 2s 6d; future, £32 7s 6d; electrolytic, spot, £35 5s; future, £35 15s.

Tin, spot, £226 2s 6d; future, £226 7s 6d.

Lead, spot, £11; future, £11 5s.

Zinc, spot, £14; future, £14 5s.

AT NEW YORK

NEW YORK, June 20 (AP).—Copper quiet; electrolytic, spot and future, Blue Eagle, 9.00.

Tin steady; spot and nearby and future, 51.12.

Iron firm, unchanged.

Lead steady; spot New York, 4.00; East St. Louis, 3.85.

Zinc quiet; East St. Louis, spot and future, 4.20.

Antimony, spot, 8.00.

Montreal Produce

MONTREAL, June 20 (CP). — Prices eased fractionally on the Montreal Produce and Dairy Market, today.

Cheese—Ontario coloreds, 11 1-8c.

Butter—No. 1 fresh, 20 1-2c.

Eggs—Unchanged; A-large, 20; A-medium, 19c; B, 18 1-2c; C, 17 1-2c.

Earnings Parallel Canadian Trade

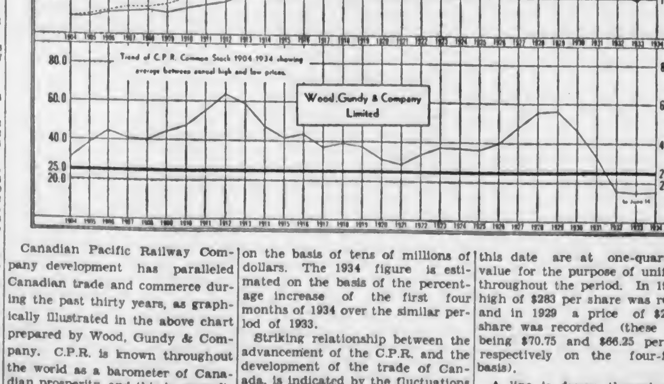

Canadian Pacific Railway Company development has paralleled Canadian trade and commerce during the past thirty years, as graphically illustrated in the above chart prepared by Wood, Gundy & Company. C.P.R. is known throughout the world as a barometer of Canadian prosperity, and this is exemplified in the above chart.

In the upper chart the scale is on the basis of tens of millions of dollars. The 1934 figure is estimated on the basis of the percentage increase of the first four months of 1934 over the similar period of 1933.

Striking relationship between the advancement of the C.P.R. and the development of the trade of Canada, is indicated by the fluctuations in C.P.R. gross earnings and the aggregate volume of export and import trade of Canada, charted on the basis of hundreds of millions of dollars.

In the lower chart, Canadian Pacific Railway Company common stock price trend from 1904-1934 is shown, giving the average between annual high and low prices. Late in 1930 this stock was split four for one. Prices charted prior to this date are at one-quarter of value for the purpose of uniformity throughout the period. In 1912 the high of $283 per share was reached, and in 1929 a price of $265 per share was recorded (these prices being $70.75 and $66.25 per share respectively on the four-for-one basis).

A line is drawn throughout the period, marking the $25 price level, which indicates that in more than twenty-eight years of the period since 1904 the C.P.R. common stock sold above $25 per share. The recent issue of Canadian Pacific Railway Company convertible non-callable bonds bears an interesting conversion feature in which each $100 principal amount of bonds may be converted into four shares of $25 par value common stock until 1941.

TOONERVILLE FOLKS

HEAVY HAULING
WE SPECIALIZE IN HANDLING BOATS, MACHINERY, SAFES, ETC. CALL G 1194
ESTD. **HEANEY'S** 1890

Virginia Vane Says:

HOW TO WIN A HESITANT SWEETHEART

Dear Miss Vane: I am twenty-five, and have been in love with the same girl for five years. Am able to marry now and give her a home, but she says she doesn't love me enough. Yet she likes me to be around all the time. If I don't go to see her as often as possible, she is on the wire, calling me up. I can't go on like this forever. I love her seriously, and it hurts to have her keeping me waiting indefinitely. —J.J.

The lady is in need of a shock. She wants all the flattery and devotion you can give her, but she isn't going to undertake any responsibilities, until she is quite sure there's no more fun to be had with other suitors.

So long as you continue to hang around and provide all the devotion she needs, just so long will she remain content with the situation. She isn't really in love with you, because she's been taking you for granted so long, you've ceased to be a romantic figure.

Drop out of sight for a while. Find a girl who is if anything prettier and snappier than the damsel of your choice. Rush the little newcomer publicly. Don't be afraid to look devoted all over the place. And when your hesitating sweetheart gets on the wire to ask what you've been doing with yourself, explain to her that your heartful of love just has to be expended somewhere—and that her constant refusals have at last had their effect.

My guess is that the reluctant maiden will suddenly discover how wild she'd been about you all this time. The knowledge that she's have to fight to get you back will give her feeling for your new life. "Good old reliable J.J." will suddenly become a man of some importance, and great romantic interest.

Don't be afraid to try this scheme. You've been the patient doormat long enough. Rise and shine, and give the little hesitator something to worry about.

ADVISE FORMER FRIEND OF FAMILY'S CHANGED ATTITUDE

Dear Virginia Vane: My family were once so rude to the boy I loved that he flatly refused to come to my house any more, and I don't blame him. Now, after a long time, they have changed their attitude toward him, and are willing to be civil, if he comes to see me. But, of course, he is running around with others, and I have not seen him for some time. Can you tell me how to act? I love him very much. —N.A.

Write the boy a nice friendly note, and be perfectly frank all the way through it. Admit that your family treated him badly, and that you sympathized with his attitude, but had been powerless to remedy the situation.

Then assure him that his welcome the next time will be of a warmer variety, and ask him not to let the incident spoil your friendship with him.

Above all, be quite sure in your own mind that your people are prepared to do the right thing this time. Nothing could be more painful than a return of the hero, followed by another dash of cold water in his face. Make the old folks at home realize that they are giving their solemn word to be polite to your boy friend.

TRY REFORM IN A FRIENDLY WAY

Dear Miss Vane: I am old-fashioned, I suppose you would say, but I am seriously in love with a very modern girl. We are really suited to each other in many ways. I think, temperamentally, we are all right for each other. But I am afraid she will think I am a prig, as I don't drink or smoke much myself, and I'm not used to the kind of parties she talks about. Can you give me any hints? She seems to love me. —Worried.

If the girl loves you, she won't object to your reforming her a bit. In fact, she'll probably like it.

The men she's known thus far have undoubtedly lit one cigarette after another for her, poured cocktails down her willing throat and suggested wild parties till the cows come home. All this has been quite natural from her point of view, but, perhaps, she has wondered occasionally what brand of devotion makes a man so eager to ruin his lady's health and her reputation.

Now you come along full of tender sympathy and obvious adoration, and begin to take a real interest in her welfare. You want her to stop smoking so much, because it worries you to see her so nervous. You wish she wouldn't drink so many cocktails because she isn't as charming with alcohol as without. And you hate the wild parties because it seems to you that your girl isn't her own bright shining self the day after one of these affairs.

You aren't horrified, or anything like that. You're just so concerned about her and her happiness that you want to do everything in your power to help. That, my boy, is the line you should adopt—and it is almost sure to work.

For every girl likes to have a man taking care of her. She likes to feel that his devotion is all around her, supporting her and looking after her. Even though she may protest against the new restrictions, she is secretly delighted at the evidence of such truly golden-hearted love. Be a reformer in a nice way and you'll win. Good luck to you.

(Copyright, 1934, by the Associated Newspapers, Inc.)

THE TUTTS - - - By Crawford Young

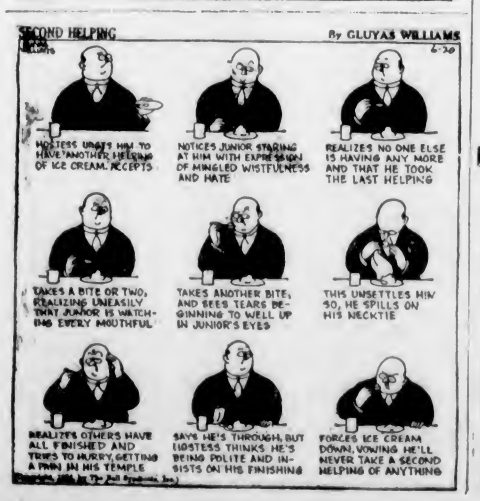

NAPOLEON AND UNCLE ELBY - - - - - By Clifford McBride

OP — A Case of High Hat — By J. Millar Watt

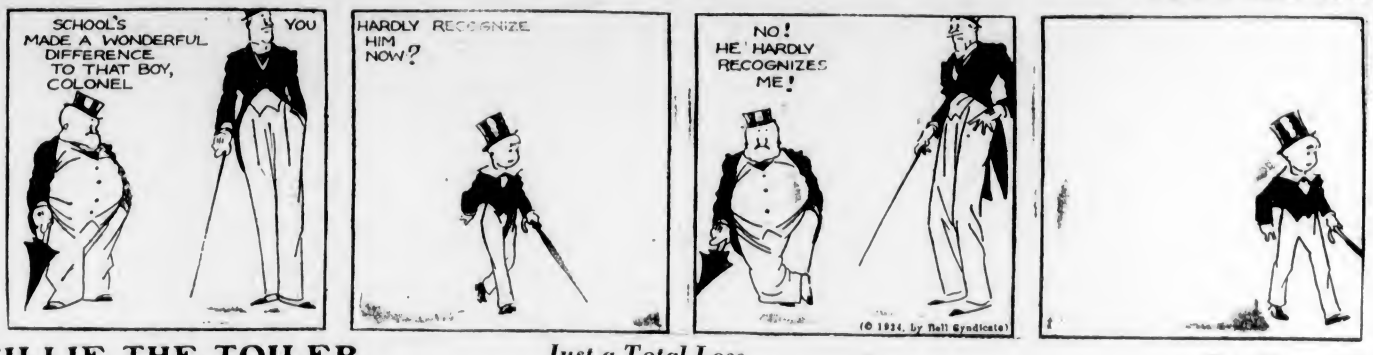

TILLIE THE TOILER — Just a Total Loss — By Westover

IXIE DUGAN — A Brilliant Mind — By J. P. McEvoy and J. H. Striebel

POLLY AND HER PALS — Steppin' by De Golden Gate! — By Cliff Sterratt

S'MATTER POP — Futile Fussin', He Thought — By C. M. Payne

KRAZY KAT - - - - - - - - - By Herriman

Business and Professional Directory, Want Ads

The Daily Colonist

RATES FOR CLASSIFIED OR WANT ADVERTISEMENTS

One and one-half cents a word each insertion; nine cents a word a week, with a minimum of ten words; cash with order. No advertisement accepted for less than twenty-five cents.

Death and Funeral Notices, $1.50, first insertion; $1.00 for each additional insertion. Marriages, Cards of Thanks and In Memorian Notices, $1.50 per insertion.

Birth Notices, $1.00 per insertion.

Business or Professional Cards of two lines or under, $2.50 per month. Additional space at $1.25 per line per month.

Advertisers who desire may have replies addressed to a box at The Colonist and forwarded to their private address. A charge of ten cents is made for mailing replies. In this case add three words "Box.....Colonist") to the count for the number of words.

Out-of-town readers of our advertisements ask advertisers to give address as well as phone numbers, as it is not always possible to communicate through the phone.

Any claim for rebate on account of errors or omissions must be made within thirty days from the date of the same, otherwise the claim will not be allowed.

The Colonist will not be responsible for more than one incorrect insertion of any advertisement ordered for more than one issue.

The Colonist service is available every day from 8 a.m. to 10 p.m., excepting Sunday. Just call Empire 4114.

To insure insertion, Classified Ads should reach The Colonist before 10 p.m. on the day previous to publication.

Classified Ads for The Sunday Colonist will be accepted up to 10 p.m. on Saturdays.

CLASSIFICATIONS

Acreage for Rent	83
Acreage for Sale	82
Acreage Wanted	84
Autos for Hire	66
Automobiles	65
Births	1
Bicycles and Motorcycles	40K
Boats and Launches	67
Building Material	40A
Business Directory	22
Business Opportunities	75
Cards of Thanks	4
Church Notices	8
Clothing, Furs, Shoes, Etc	40B
Coming Events	10
Dancing	25
Deaths	2
Dressmaking	28
Educational	22
Farms for Rent	88
Farms for Sale	85
Farms Wanted	87
Flats and Apartments to Rent	53
Flats and Apartments Wanted	54
For Sale—Miscellaneous	40
Furniture	40D
Fuel	40C
Funeral Directors	6
Furnished Houses for Rent	55A
Furnished Rooms for Rent	49A
Furnished Rooms Wanted	50A
Hairdressers and Beauty Specialists	21A
Halls to Rent	38
Hotels	42
Housekeeping Rooms to Rent	51
Housekeeping Rooms Wanted	52
Houses for Sale	78
In Memoriam	5
Lodges and Societies	33
Lost and Found	29
Machinery	64
Market Specials	35
Marriages	3
Miscellaneous	27
Money to Loan	31
Monumental Works	8
Music	24
Musical Instruments	40E
Nursery Stock, Plants, Etc	40H
Nursing and Convalescent Homes	20
Personal	21
Professional Directory	34
Property for Sale	90
Property Wanted	81
Poultry and Livestock	42
Radio	40F
Room and Board	47
Room and Board Wanted	48
Situations Wanted—Female	18
Situations Wanted—Male	17
Stoves, Ranges, Furnaces	40L
Summer Resorts	61
Teachers Wanted	15
Timber	74
To Exchange—Real Estate	79
To Rent—Miscellaneous	36
Unfurnished Houses to Rent	55B
Unfurnished Rooms Wanted	50B
Wanted—Female Help	14
Wanted—Male Help	13
Wanted—Miscellaneous	41
Wanted to Borrow	32
Wanted to Buy—Houses	79
Wanted to Rent—Houses, Unfurnished	57B
Wanted to Rent—Miscellaneous	39
Will Trade	22
Wood	32

1 BIRTHS

STEPHENS—On June 20, to Mr. and Mrs. C. R. Stephens, 502 Fraser Street, Esquimalt, B.C., at St. Joseph's Hospital, a son.

2 DEATHS

ANDERSON—The funeral of the late Alfred Anderson, a resident of Keating for the past thirty-five years, who passed away on Monday morning at the Royal Jubilee Hospital, will take place on Friday afternoon, from McCall Bros.' Funeral Home, at 3.30 o'clock. Rev. J. S. A. Bastin will conduct the service, after which interment will be made in Royal Oak Burial Park.

LAVER—There passed away suddenly on June 19 1934, at his late residence in Courtenay, R. G. Laver, in his fiftieth year. Born at Barnstaple, North Devon, England, he is survived by his widow, two sons, Rex and Cliff, at home; three brothers, Percy, in Australia; Walter, of Howe Street, Victoria, and Ted, of Saskatoon.
The funeral will take place from Hayward's B.C. Funeral Chapel today (Thursday, June 21), at 11:20 a.m. Interment in the family plot at Royal Oak Burial Park.

CROOK—In this city, on June 20, 1934, Richard Crook, of 512 Linden Avenue, aged fifty-six years, and born in Victoria, B.C. He is survived by three sisters and one brother, Miss Cecelia Crook, of California; Mrs. Clara Roberts, of Victoria; Mrs. Howard Parrant, of Vancouver, and Lewis Crook, California.
The remains are reposing at Hayward's B.C. Funeral Chapel, where funeral service will be held on Friday at 11 a.m., the interment being made at Royal Oak Burial Park.

SHORE—On June 20, 1934, at the residence, 418 Chester Street, after an illness of four months, Albert Edward Shore, a resident of this city for the past fifty-two years, aged seventy-three years, and born at Port Perry, Ontario. He is survived by his widow, a son, F. B. Shore, of Victoria, one daughter, Mrs. J. B. Haffen, of Burlingame, California, and two grandchildren; also a sister, Mrs. E. Kirkpatrick, of West Lorne, Ontario, and a brother, James Franklin Shore, of West Lorne.
The remains are reposing at Hayward's B.C. Funeral Chapel, where funeral service will be held on Friday at 3.20 o'clock.

DEAN—On June 16, at St. Joseph's Hospital, William John Dean, aged sixty-six years and eleven months; born in Victoria. Deceased had resided in South Saanich all his life, and is survived by his brother, Mr. McIntyre Dean, at the family residence, South Saanich, one nephew, Edgar F. John, in South Saanich, three nieces, Mrs. Ethel Boyd, of Seattle, Wash.; Mrs. Ella Emmons, of San Diego, Cal., and Mrs. Hazel John, in Victoria.
The funeral will be held on Thursday, June 21, at 3.30 o'clock, from Carter's Funeral Home. Rev. J. S. A. Bastin will officiate. Interment in the family plot in Shady Creek Cemetery.

6 FUNERAL DIRECTORS

S. J. CURRY & SON
Funeral Directors
Cor. Quadra and Broughton Streets
Phone G 5512

THOMSON FUNERAL HOME
Lady Attendant — Personal Attention
1625 Quadra Street
Phone G 2612. Night or Day

SANDS MORTUARY, LTD.
Distinctive Funeral Service in Our New Mortuary at Moderate Cost. Experienced Lady Attendant
Phones E 7511, G 3520 — 1903 Quadra St.

CARTER'S FUNERAL HOME
Dignified Service — Reasonable Charges
1812 Quadra Street — Phone Empire 4624

HAYWARD'S B.C. FUNERAL CO., LTD.
Established 1867
734 Broughton Street, Victoria, B.C.
Phones: Empire 3614, Garden 7679, Garden 7682, Empire 4065

McCALL BROS.
"The Floral Funeral Home"
Office and Chapel, Cor. Johnson and Vancouver Streets
Phone Garden 2012

7 FLOWERS

BALLANTYNE BROS., LIMITED
639 Fort Street — Phone G 2421
We Telegraph Flowers
CUT FLOWERS AND DESIGNS

ANY FLORAL DESIGNS at lowest prices. Pollock Bros., Pandora Mkt. E 2452

BROWN'S VICTORIA NURSERIES, 618 View. Design work executed lowest prices. We grow our flowers. G 6612, G 3521

CUSTANCE FLORAL CO., 643 YATES. G 2613. Attractive designs a specialty.

A. J. WOODWARD & SONS LTD.
—Established 1892—
Designs — Bouquets — Flowers Anywhere, Anytime
Store, G 5814 — Night, G 6298

W. JENNINGS & SONS, FLORISTS, 818 Fort. Cut flowers, designs. E 0743.

8 MONUMENTAL WORKS

MORTIMER'S STONE WORKS, CORNER Gorge Rd. and Government. E 6421.

STEWART MONUMENTAL WORKS LTD. Take No. 8 car to works. 1401 May Street. Phone G 3452.

10 COMING EVENTS

AT HAMSTERLEY LAKESIDE, SATURday night, 8 o'clock, dancing to Zala's orchestra. Special balloon dances with prizes.

C.C.F. DANCE AND WHIST DRIVE, 724 Fort, Friday, June 22; whist, 8:30; dance, 9-1; prizes; berries and cream, 25c.

DANCE, FOR AMATEUR CYCLISTS' Fund, Shrine Auditorium, Thursday, June 28, 1934. Dancing 9 till 1. Reg. Wood's Orchestra. Tickets 50c. Obtain tickets from Claude Peden. E 1985.

DANCE, TONIGHT, W.A. BRITANNIA Branch, Canadian Legion, 715 View St., 9 to 12. Zala's orchestra; 25c.

MILITARY FIVE HUNDRED, TONIGHT, new C.C.F. Hall, Mt. Tolmie. Prizes and refreshments, 25c. Two minutes from car.

McMORRAN'S—THE SEASIDE DANCING Pavilion. Dancing Saturdays, Stan Cross' orchestra; 25c. Ye olde time dancing, Wednesdays; Irvine's orchestra; 25c.

PARTNER 500 TONIGHT, 8:45 — 1220 Government St. Usual prizes. Admission, 25c.

ROSE SHOW
AT
750 FORT STREET
FRIDAY AND SATURDAY
ADMISSION FREE
LAYRITZ NURSERIES, LTD.

13 WANTED—MALE HELP

ERRAND BOY WANTED. APPLY NO. 2, 1005 Government Street.

ORDERLY, FAMILIAR WITH GENERAL household duties; sleep in. Give telephone, references and age. Box 474, Colonist.

WANTED—A MAN THAT IS IN A POSItion to invest $2,000; good salary; must have office experience. References will be exchanged. Write Box 475, Colonist for interview. Kindly give phone number when applying.

WANTED — EXPERIENCED REAL EState salesman with car; good leads will be furnished to energetic hustler. All replies strictly confidential. Box 452, Colonist.

WANTED—SEVERAL YOUNG MEN, MEchanically inclined, to start immediate training to install, service electric refrigerators and commercial refrigeration units. Box 511, Colonist.

WANTED FOR TWO MONTHS—YOUTH for dishwashing, etc., in small country hotel. Must be quick and experienced. Box 503, Colonist.

WANTED—CONTRACTOR, DITCH EXcavation. See Edwards at Lagoon Bridge. Phone E 9681.

WANTED—ENGINEER WITH SECOND class certificates. Must be good bench hand. Box 459, Colonist.

WANTED—MALE COOK; SMALL CAMP. Box 516, Colonist.

13A SALESMEN AND AGENTS

EDUCATIONAL SALESMAN—TO REPREsent internationally operating home study school. Good commission, permanent position, leads and co-operation to right man. Must have car and be willing worker. Box 510, Colonist.

14 WANTED—FEMALE HELP

A FIRST-CLASS HAIRDRESSER IS ALways in demand. The most successful operators are trained the Moler way. We have an opening in this new branch of America's most famous school of beauty culture to learn hairdressing, permanent waving and haircutting. Modern equipment, specially trained instructress and plenty of practice. The world's longest and strongest chain of practical hairdressing schools. Apply Moler Hairdressing School, Room 209, 1104 Douglas Street.

AN OPENING FOR FOUR GIRLS AS students in the oldest Permanent Wave school in the city. Practical training under expert supervision. A chance to learn a profession that will bring good returns in years to come. The Victoria Hairdressing College, Woolworth Bldg.

CAPABLE AND EXPERIENCED WOMAN for housework and cooking; small family; Oak Bay. Give references. Box 515, Colonist.

RESPONSIBLE GIRL FOR JULY AND August, to do plain cooking and help with housework, one month in camp at Maple Bay; seven in family. Wages, $12 per month. Write Mrs. A. B. Matthews, Westholme, V.I.

WANTED — JULY 1, COMPETENT housekeeper. Must be fond of children, systematic and pleasant disposition. References. Box 521, Colonist.

WANTED — THOROUGHLY EXPERIenced laundress for country home. Box 444, Colonist.

WANTED — THOROUGHLY EXPERIenced hairdresser. Bert Waude Hairdressing, 709 Fort St.

PERMANENT WAVING
$1.75
Haircut, 15c; Marcel, 15c; Shampoo, 25c; Facials, Manicures, Scalp Treatments, Etc.
114 WOOLWORTH BLDG.
(Over 15c Store)

16 AGENTS WANTED

AGENTS — WE ARE INTRODUCING new, fast-selling proposition. Every card player your customer. Local dealers wanted. Allied Sales Co., 269 Sydney, Winnipeg.

17 SITUATIONS WANTED—MALE

A. J. GREGG — HOUSE WINDOWS cleaned, outside, 8c each. G 5023

BOOKKEEPER WANTS WORK BY THE hour, day or month. Terms moderate. Phone E 4217.

BOOKKEEPER WANTS EMPLOYMENT, full or part time. Box 9851, Colonist.

I NEED WORK. ANYTHING IN CARpentry, building, repairs, shingling, at prices you can afford to pay. E 6776.

JAPANESE HIGH SCHOOL BOY WANTS work. G 2536.

JAPANESE BOY WANTS HOUSEWORK or garden work by day or hour. E 4010.

MARRIED MAN NEEDS WORK, ANY kind; good driver. G 4262.

URGENT! CARPENTERING, KALSOMIning, painting. Low charges. E 4270

17A PAINTERS AND DECORATORS

CUT-RATE PRICES ON PAPERHANGing and painting. G 3471.

PAPERHANGING, PAINTING, KALSOmining; experienced. Phone G 6827

PAINTING AND PAPERHANGING LOW prices. Work guaranteed. E 4213

SOMETHING NEW—KALSOMINING. TRY Stet, washable wall finish. G 4781.

$3—LARGE ROOM, WASHABLE KALSOmine and labor. Archer, G 2328. Papering.

17C CARPENTERS AND CONTRACTORS

ANYTHING IN BUILDING OR REPAIRS. Roofing a specialty. T. Thirkell. E 4625.

ALTERATIONS, HOUSERAISING, CONcrete work, repairs. O'Regan, G 7662, G 2258.

NEW HOUSES, ALTERATIONS, REpairs, carpentering, brick work, plastering; plans. J. Fairall. Phone E 3542

E 9648—A-1 WOODWORK, CEMENTwork, brickwork, painting. Lowest prices.

17 SITUATIONS WANTED—MALE (Continued)

17E GARDENERS

GARDENING, BY HOUR OR DAY; charges reasonable. E 6825.

PLUMBING

FOXGORD, THE PLUMBER, IS NOW located at 1609 Gladstone. Phone.

18 SITUATIONS WANTED—FEMALE

CAPABLE REFINED ELDERLY LADY desires housekeeping position to gentleman. Good references. Box 224, Colonist.

DRESSMAKING AND PLAIN SEWING, 25c hour and car fare. G 2547.

ENGLISH TRAINED INFANTS' NURSE, age thirty, desires position, one or two children. Box 469, Colonist.

NURSERY GOVERNESS, CAPABLE OF taking full charge. Good references. Box 9822, Colonist.

WILL COOK DINNERS, SERVE AND wash up, $2.00; also help generally with teas and weddings. Phone E 6468

WOMAN WANTS WORK BY HOUR OR day. Phone E 9120.

20 NURSING AND CONVALESCENT HOME

HEALTH CENTRE PRIVATE HOSPITAL, Royal Oak. Restful, well equipped and staffed sanitarium for treatment of medical and nervous cases. G 4979. Colquitz 91.

HOME COMFORTS FOR THE AGED OR chronic invalid. Terms reasonable. 1114 Pandora Avenue. Phone G 7419.

21 PERSONAL

A FALSE BELIEF CAN OFFER NO RElief to ward off reality's blast. It's like a veneered shell over a treacherous well that lets someone drop down at last. Start early, lay a good foundation, then build as you go. Our coarse whole wheat bread (free from molasses, sugar or white flour) will greatly assist, as do our other building foods. Call at our store daily and profit thereby. Our foods are good. Golden Loaf Bakery, 711 Fort St.

A TASTY MEAL—COOKED BY A LADY chef—is the best. Try the Mayfair Cafe for luncheon or dinner. 1011 Broad St., at Fort.

AVOCADOES AND ALL FRESH FRUITS in season. We specialize in fancy baskets of fruit and dainty confections. Lilley's, 1409 Douglas, E 5511.

A DELICIOUS LUNCHEON OR DINNER: Salmon, new peas, new potatoes, creamed parsley sauce. Fresh salmon daily. Askey's Fish Market, 624 Yates. G 7101.

A PERMANENT BY BERT WAUDE HAIRdressing. Realistic Method exclusively. $5. 709 Fort Street. E 4023.

A TREAT AT LITTLE COST AWAITS your calling at the Cream Puff Bakery, 640 Yates Street.

ATTENTION! — CREPE DE CHINE blouses and slips, special $1.98. Mae Meighan, Corsets, 718 Yates Street.

ALL ABOUT YOURSELF! YOUR PROBlems solved! Typed sketch and reading, 25c. Mme. Mobius, Balmoral Hotel.

A GOOD HOME FOR LITTLE CHILdren, reasonable. Box 494, Colonist.

BUREAU OF FEMININE HYGIENE — Consultations free; registered nurse. E 1850.

BERLAND'S "HONEY NUTS"
They Melt in the Mouth

CHARM OF CANADA FOUNDATION garments. Fitting salon, as always, 512 Beverley Hotel, 724 Yates Street. Mrs. Doble, corsetiere. G 1533.

CHARIS FOUNDATION GARMENTS. Made in Canada. Fitting salon, Madame Watts, 619 Fort St. E 9712

COTTAGE TEA GARDEN, WESTING Road, open daily. Teacup reading, Saturdays.

ENGLISH COUNTRYSIDE LUNCHES, teas, suppers; open air or charming pavilion. Hamsterley Lakeside, Elk Lake. Toby Jug Cafe. Phone Colquitz 1RO.

ECZEMA, ITCH, PIMPLES, PILES. TRY George Lee's Chinese remedy, 638 Cormorant, Spencer's, Hudson's Bay, Owl's.

FOR TRAVELING! WHY NOT AN AEROpack? Priced $5.95 up. Initials free. McMartin's Leather Goods, 718 Yates St.

FREE ADVICE ON ALL SCALP AND hair troubles, at the Harper Method Shop, 1207 Douglas St. E 4926.

FLANNEL PANTS, $2.95, YOUNG MEN'S models. Pritchard's, 1227-1229 Gov't St.

GLASS, SHATTERLESS AND PLATE, fitted in cars. Meston's, 1407 Broad.

MADAME COLLETT, GIFTED INTUItive reader. 715 Courtney St. E 6192.

NOTICE—ON AND AFTER THIS DATE, I will not be responsible for any liability or debt purporting to be incurred in my name, or any credit, unless with my consent in writing. C. A. Bentley, Westholme Hotel, Victoria, B.C., June 21, 1934.

OUR FREAK CAKES FINDING FAVOR. Made with fresh oranges, dates, raisins, nuts; 25c. Gordon Howard. E 1466

PREMIER VACUUM CLEANER SERVICE and repairs. J. W. Higham. G 3559

SPECIAL FRESH SPONGE LAYERS FOR shortcake, 2 for 15c. Norrington's Bakery, 1029 Cook St. G 3041.

SUITS FROM $22.50, MADE TO MEASure. Newest styles. Rankin, 734 Pandora.

SPIRELLA FOUNDATION GARMENTS—Office, 308 Stobart Blk. Phone G 0048.

TAKE NOTICE THAT I ASSUME NO REsponsiblity for any debts contracted by my wife, May McLennan, of 308 Roberts Street, Victoria, B.C., or Cowichan Postoffice, B.C. John McLennan.

THE MILTON CO, 1844 OAK BAY AVE —"Printella" beach dresses, $1, $1.50, $1.98. Crepe silk hose, $1.

TEACUP READING AND CARDS, 4 TO 8 o'clock. 646 Courtney Street. G 4077.

WANTED—ONE OR TWO FOR TOURing party to Los Angeles about July 15, sharing expense gas and oil. Address Box 429, Colonist.

WOOL CREPE THREE-PIECE KNITTED suits; lovely Summer Shades. Gordon Ellis, Ltd., 1107 Government Street.

WEDDING INVITATIONS
and
PERSONAL STATIONERY
require close attention to detail.
WE SPECIALIZE
in this class of work, and are confident you will be pleased with our efforts.
THE COLONIST
1211 Broad Street. — Phone G5241
Printing, Lithographing
Bookbinding, Engraving
Die Stamping

21A HAIRDRESSERS AND BEAUTY SPECIALISTS

A COMBINATION "BONAT" OIL WAVE, latest shockproof machine, $5. Marie Franklins, 509 Beverley Building. E 9224.

BOBETTE SALON — ALL OVER CURL permanents, $2.50. 1206 Douglas. G 6852.

HAIRDRESSING IN YOUR HOME; EXperienced operator. Empire 7502.

MAISON TYRRELL PARLORS, FOURTH Floor, Spencer's. No appointment specials between 8 and 10 a.m. daily; Shampoo and finger wave, 75c; shampoo and marcel, 75c; finger wave or marcel, 50c. Permanents from $4.00

OUR FREE TEST CURL GIVEN BEFORE your permanent assures you satisfaction. Ivy's Beauty Nook, 714 View. E 5115.

QUALITY AND DISTINCTION IN PERmanent waving, at new low prices, $2.50, $3.50, $5.00. The latest styles adapted to your individual type by experienced operators. The Chatton Beauty Salon, 113 Woolworth Bldg.

$1.75 — PERMANENT WAVE — $1.75 (Shampoo and Finger Wave included). Haircut.....15c; Marcel.....20c; Finger Wave......25c; Shampoo......25c; Shampoo and Finger Wave........40c. G 0334 — Room 208, 1104 Douglas

$8 AND $10 PERMANENTS, WITH ONE month's free care of hair. La France Beauty Salon, 1119 Douglas. G 7443. Entrance, Fletcher's Music Store.

$3 - $5 - $6 PERMANENTS—LA FRANCE Beauty Salon, 1110 Douglas. G 7442. Entrance, Fletcher's Music Store.

$1.98, $2.00, $5.00 PERMANENTS. French Beauty Shop, 1300 Esquimalt Rd. G 3924. Open evenings.

23 EDUCATIONAL

TUITION, AT HOME IF DESIRED, maths, etc. 2321 Lee Ave., E 6191.

Double Service in Want Ads

You can telephone your answers as well as your classified advertisements to The Colonist. Readers are often interested in Want Advertisements that do not carry the names or addresses of advertisers, but a Colonist box number. For the accommodation of those readers who find it inconvenient to write an answer, and to serve the advertiser better, we will take replies to Box Numbers over the telephone.

The Colonist service is available from 8 a.m. to 10 p.m., excepting Sundays. Phone Empire 4114.

23 EDUCATIONAL (Continued)

ATTENTION, MEN!—NEW PLAN DIESEL engine training. Small fee includes spare time training, two years' employment and consultation service and tools. Box 513, Colonist.

AVIATION

VANCOUVER AERO TECH., 6TH AND Granville. Only approved school in B.C. Summer courses, mechanics and flying, starting shortly.

24 MUSIC

ATTFIELD'S ITALIAN SCHOOL, BANJO, guitar, mandolin, dancing. 817 Fort. E 3583.

MRS. E. S. FOOT—VIOLIN, 'CELLO, piano. 719 Cook Street. E 4952

SEMPLE STUDIOS, VIOLIN AND PIANO City Studio, E 3811; Oak Bay Studio, G 7785.

PLOWRIGHT'S — GUITAR, MANDOLIN, banjo school; 1116 Broad; E 4943, E 9092.

25 DANCING

BALLET, ACROBATIC, TAP AND HIGHland dancing. Violet Fowkes' Studio, 1112 Government Street.

FLORENCE CLOUGH DANCE ACADEMY. All branches dancing taught. E 2776.

28 DRESSMAKING

DRESSES, COATS, ALTERATIONS; plain sewing in your home. G 7460.

29 LOST AND FOUND

LOST — ONE-PIECE TWO-INCH GAS hose, eight feet long, between Metchosin and Esquimalt, on Happy Valley Road. Reward. Phone G 1141.

LOST—SMALL BROWN PURSE, CONtaining sum of money and money order; reward. E 6940.

PERSON SEEN CARRYING AWAY TOOL box from Todd's Coal Wharf, the night of Moore & Whittington fire, please return to W. D. Todd Wood & Coal Co., 1311 Douglas St.

31 MONEY TO LOAN

WE HAVE THE FOLLOWING SUMS available for first mortgage loans at current rate of interest: $200, $400, $500, $750, $1,000, $1,200 and $1,500. P. R. Brown & Sons, Ltd., 1112 Broad Street. Phone G 7171.

32 WANTED TO BORROW

CLIENT WISHES TO BORROW $2,500 ON strictly modern Oak Bay residence, value $6,000. Will pay interest at 6 per cent quarterly and will reduce principal half yearly if desired. Full particulars from P. R. Brown & Sons, Ltd., 1112 Broad Street. Phone G 7171.

33 BUSINESS DIRECTORY

AUTO GLASS

REPLACEMENTS WHILE YOU WAIT. MELLOR BROS., LTD., 818 Broughton

BUILDING SOCIETIES

CAPITAL CITY BUILDING SOCIETY and Savings & Loan Association, 119 Pemberton Buildings. Drawings for interest-free loans. Phone E 8741 for prospectus. T. J. Goodlake, secretary.

EMBOSSED STATIONERY

PRIVATE STATIONERY EMBOSSED IN any design or color. The Colonist Commercial Printing Dept., Garden 5241.

FLOOR SURFACING

V.I. HARDWOOD FLOOR CO., 707 Johnson; reduced prices. G 7314

WESTERN FLOOR, 454 GORGE ROAD Old or new floors. E 8915.

GOLD

PRICES HIGHER THAN EVER—STODdart the jeweler, 605 Fort St., near Government Street.

INSURANCE

FIRE, AUTO, INSURANCE — SEE LEE, Fraser & Co., Ltd., 1222 Broad St

LAWN MOWERS

AT PEDEN BROS., 1410 DOUGLAS, G 5911, lawn mowers sharpened. Free delivery both ways, $1.00.

LITHOGRAPHING

LITHOGRAPHING — LITHOGRAPHING, engraving and embossing. Nothing too large and nothing too small. Your stationery is your advance agent. The Colonist Printing & Publishing Co., Ltd.

PUBLIC STENOGRAPHERS

ETHEL SEYMOUR, 207 CAMPBELL Building, Douglas Street. Phone Garden 2525. Authors' manuscripts, law and general. Strictly confidential.

TAXIS

OAK BAY 10C TAXI
INTRODUCING 5c Taxi Service. Shopping, driving, from $1 per hour. G 3122.

UPHOLSTERY

CHESTERFIELD SETS — FACTORY TO you. Great savings. Recovering, repairing for less. 714 Cormorant. Victoria Upholstery Co. G 0222.

WOOD AND COAL

ALL BEST SOOKE SLABWOOD
$5.50 TWO CORDS
Guaranteed full measure, never been in water. — Phone E 3344

A REAL BARGAIN—TWO WEEKS ONLY —Sooke slabs, 2 cords, $5.50 (never been in water). E 2742.

SPECIAL SALE
BONE-DRY WOOD, REGULAR $5.50, now $3.50. G 3134; night, E 3182

ALL BEST AND DRY LOAD CEDAR, $1.50; cedar blocks, $1.25. E 6722.

COLWOOD MILLWOOD, $2.75 CORD—Edgings, $2.50; dry millwood, $2.50; cordwood, 14-in., $5.50. V. McTavish, G6202.

CORDWOOD SPECIAL—4-FT., $4; 12-inch, $5. A. Bown, G 0029

DRY KINDLING, $4.75 CORD; $2.75 ½ cord. The Heat Shop, G 2243

DRY KINDLING, $6.50 CORD, C.O.D.—Cameron Wood & Coal Co. E 4135.

MILLWOOD, CORD, $3.35; TWO OR more, $2. Cordwood, $6. Kindling, $4.50. E 4522.

KINDLING, $2 PER CORD LOAD DElivered. Dalziel Box Company. G 1423

NO. 1 ALL-FIR SAWDUST, ANY QUANtity; also Malahat dryland wood. G 2459.

NO. 1 CORDWOOD, $4.35 CORD IN three-cord lots. J. E. Painter. G 3541.

NO. 1 FIRST GROWTH CORDWOOD, 4-ft., $4 cord; millwood, $2.50. E 9270.

NO. 1 CORDWOOD, $3.90 CORD IN TWO-cord lots. G 5074.

SHAWNIGAN DOUGLAS FIR WOOD CO., $2.39 cord. E 2814.

WE SAW CORDWOOD, 95c CORD. Trees felled, removed. E 5118.

$3 CORD, SIDNEY WOOD; ALSO UP-Island slab wood, dry or green. Rodger Wood Co. Alpha 8L. G 3214

$2.75 CORD—COLWOOD FIR MILLwood. Bruce Low & Co. G 4044.

34 PROFESSIONAL DIRECTORY

MASSEUR

CRYSTAL GARDEN TURKISH BATHS, Doc. H. Walton, professional masseur. Hours, 10-8 p.m., and by appointment. Lady attendant. Bus. E 2522, res. G 4550.

OSTEOPATHIC PHYSICIANS

DR. VERNON B. TAYLOR, REGIStered and licensed, 406-7-8 Belmont Building. Phone Empire 7823.

ORTHOPEDIC MASSEUR

STIFF JOINTS, FOOT AND LEG ACHES relieved by manipulative massage. Painless, inexpensive treatment by W. J. Fraser, 106 Stobart Bldg. E 5943.

TURKISH BATHS

AND SWEDISH MASSAGE BENEFIT rheumatism, reduces weight. E. Van Becker, Metropolitan Bldg., opposite P.O. E 7825

37 MISCELLANEOUS

SAWS, ALL KINDS, FILED, SET, gummed, etc. Phone W. Emery, 1567 Gladstone Avenue.

WE CAN DESIGN
A LABEL
suitable for your goods which will create a bigger demand for
MORE BUSINESS
Let us show you samples of our work
THE COLONIST
1211 Broad Street — Phone G 5241
Printing, Lithographing
Bookbinding, Engraving

33 TO RENT—MISCELLANEOUS

CENTRALLY LOCATED OFFICES, SUITable for stock brokers or any financial business. Nominal rentals. Apply The Royal Trust Company, 1202 Government Street. E 4126.

FOR RENT—PART STORE, WINDOW space, use of 'phone; main street. Apply Box 498, Colonist.

STORE WITH GOOD LIVING QUARters; also rooms available for subletting. Box 8164, Colonist.

39 WANTED TO RENT—MISCELLANEOUS

WANTED TO RENT—RESTAURANT OR other business in Summer resort on Vancouver Island. Highest references. Mrs. Squire, 633 Government Street.

40 FOR SALE—MISCELLANEOUS

40A BUILDING MATERIALS

CLEAR SPRUCE AND CEDAR. LOW prices. Dalziel Box Co. G 1422

CANADIAN Western Woodworkers. Sashes, doors and general millwork. G 4012.

LUMBER FOR EVERY PURPOSE — Large stocks; lowest prices. Woodgrained Gyproc, etc. The Moore-Whittington Lumber Co., Ltd. G 3211 or E 2911

DOORS, WINDOWS, ETC. CEDAR HILL Road, near postoffice. G 7058.

LUMBER, LATH, SASH AND DOORS, 2 x 4, $10.00 and up; 1 x 6 T. and G., $12.00. R. A. Green Lumber Co. G 7814.

SIDNEY SPEEDY SERVICE
PROBABLY you will need some lumber if you are doing any odd jobs around your house or garden. You might only need a small quantity to repair a fence or sidewalk, maybe some garden stakes. We give the same service on orders, large or small. Try us.
SIDNEY LUMBER CO., LTD.
G 2515 — 2116 Govt. St.

XXXX SHINGLES — LOW PRICES. Dalziel Box Co., David St. Phone G 1422.

40D FURNITURE

CHESTERFIELD SETS — FACTORY TO you. Great savings. Recovering, repairing for less; guaranteed. 714 Cormorant. Victoria Upholstery Co. G 0222.

ENGLISH SOLID OAK BEDROOM SUITE with new spring-filled mattress, $75; Simmons day bed, complete, $11.50; English oak buffet, $35; seven office desks, $12.50 to $29; Kroehler divanette, complete, $27; are among the bargains in

"BETTER-CLASS" Used Furniture
WILLOWS, PLOWMAN CO.
705 Johnson Street — G 4434
The Second-Hand Store That's Different

FIVE-PIECE, WALNUT FINISH DINETTE set, $17.50. Large mahogany extension table, $37.50. Square Deal Furniture, 733 Fort St.

HERE IS A REAL BUY IN A NEW three-piece Chesterfield suite, hardwearing rep cover with reversible top cushions. You will like this for only $65. Phone G 1195.

SIMMONS 4.6 WALNUT BED, ¾ PANEL Slumber King spring mattress, over 700 coils, Simmons; cost $85, sell for $40. Like new. Phone Empire 0411.

40E MUSICAL INSTRUMENTS

MASON & RISCH PIANO, IN BEAUTIful walnut case, $125. Excellent condition and fully guaranteed. Easy terms arranged. Third Floor, Hudson's Bay Company.

TWO BEAUTIFUL COTTAGE PIANOS for quick sale at $97.50; easy terms. Fletcher Bros.

40F RADIO

A FEW GOOD BUYS—RADIOLA, $17.50; Rogers, $17.50; 1932 Victor, $39.50. All are in good working order, and easy terms can be arranged. B.C. Electric, 1501 Douglas. Garden 7121.

A KOLSTER RADIO-PHONOGRAPH combination, new tubes, excellent condition, cheap for cash. See owner, 738 Pisgard.

GUARANTEED OVERHAUL OF YOUR radio, $1. P. E. George, E 4431.

THE NEW 1924 DICTATOR RADIO, FIVE-tube mantel model, with extended wave band for police calls, $49.50. Easy terms arranged. Third Floor, Hudson's Bay Company.

SPARTON RADIO, NINE TUBES, BEAUtiful cabinet. Cost $261. Bargain for cash. 569 Toronto St. G 1898

YOUR RADIO OVERHAULED, $1. SUpreme Radio Service. Phone E 7972

1924 WESTINGHOUSE CONSOLE, LONG and short wave, $89.75; Philco long and short wave, $22.80; 8-tube 1934 battery sets, $49; also electric radios for hire by week or month. Aaronson's, 1328 Govt. St. G 4722

40H NURSERY STOCK, PLANTS, ETC.

BAMBOO RAKES, 15C, OR 2 FOR 25C. Hatt's Hardware, 1418 Douglas St

FOR SALE—SOIL, MANURE, CINDERS, gravel, filling, rock. Delivered. E 8481.

40K BICYCLES AND MOTORCYCLES

BICYCLES—$12.50 TO $22.50; DUNLOP tires, 95c; tubes, 25c; bells, 15c; set mudguards, 75c. Aaronson's, 1229 Govt St

FOR SALE—BICYCLE, GOOD CONDItion. $18 cash. Phone E 3703

HARLEY-DAVIDSON "74," EXCELLENT buy at $185. Cecil Eve Motors, Ltd., 845 Yates Street.

INDIAN "FOUR," IN FIRST-CLASS CONdition and fully guaranteed, $235. Harley "45," for $185. This is a snap. R. Shanks & Sons, 918 Fort St.

RACING BICYCLE, GOOD CONDITION G 5479.

WHEELED GOODS FOR CHILDREN—We stock Joycycles, wagons, scooters, kiddie cars, doll carriages, etc. This is the season of the year children can enjoy these most. We will gladly trade in your outgrown wheeled toys on new ones. Robinson's, 1320 Broad St. (opp. Colonist). E 9212.

2 BOYS' BICYCLES IN EXCELLENT condition; new tires and tubes, etc. Repainted and guaranteed. Real values at $18.50 each. Harris' Bicycle Store, 744 Fort.

1929 HARLEY DAVIDSON SINGLE, $60 cash; perfect condition. Apply 181 Joseph.

40L STOVES AND RANGES

BARGAINS IN NEW AND USED RANGES, furnaces, boilers. We repair and install. Southall, 801 Fort Street.

CANADA PRIDE RANGE — 9-HOLE. A bargain at $20. Hatt's Hardware

RANGE BARGAIN—6-HOLE IMPERIAL "A" range, in perfect condition. Has waterfront. A bargain. Delivered, $25. Hatt's Hardware.

THE MOST SATISFACTORY OIL BURNer for Diesel fuel installed in your own range; easy terms. E 5112, evening, E 0803.

WHITE ENAMEL FOUR-HOLE ALBION range, waterfront, steel top, $37.50. Carter's Stove Store, 822 Fort St. E 3511.

40 FOR SALE—MISCELLANEOUS (Continued)

40X MISCELLANEOUS

ALARM CLOCKS, 98c; FIELD GLASSES, $4.75; prismatic glasses, $22.50; ratchet fishing reels, 65c; 100-ft. aerials, 45c; 6-ft. rules, 15c; 201A tubes, 50c; new Dunlop tires, 95c; inner tubes, 25c; electric radios, $15; spectacles, all sizes, $2.75. Aaronson's, 1229 Govt. St.

10,000 BOOKS, 5 CENTS TO $50 — Book Nook, 739 Fort. E 3011.

A BARGAIN — KELVINATOR REFRIGerator (Yukon model), regular $229, to clear $149. See the 1934 models, $189 and up at Murphy Electric Co., Ltd., 751 Yates.

ABSOLUTELY RELIABLE — BURRELL'S English white lead, white zinc and Calcutta linseed oil. The Staneland Co., Ltd., 840 Fort Street. G 1914

ALABASTINE WILL NOT RUB OFF. 75c per package. Harte-Andrews Paints, Ltd., 711 View St. G 4713.

"ANCHOR BRAND" RUBBERIZED waterproof paints and stains. Mak-Mor Co., 822 David St. E 9125

AWNINGS FOR WINDOWS, PORCHES or sunroom. Estimates free. F. Jeune & Bro., Ltd., 570 Johnson St. G 4632.

BUTTER, 3 LBS., 86c; CORN BEEF, 10c; pure strawberry jam, 4-lb. tin, 45c; Ashcroft catsup, 10c bottle. Jones' Cash & Carry, 1803 Cook. G 3131.

CALL US FOR FREE ESTIMATES ON repairs to all makes of electric washers. No obligation. Phone G 7511

FIR PANELING—FIFTY LINEAL FEET in four sections, ready to install. On view at 1128 Broad Street.

LEONARD TYPE, SELF-CONTAINED R.T. tubular boiler, 3 x 10; thirty lbs. pressure. Suitable for greenhouse. Capitol Iron & Metals, 1822 Store St. G 2424

LOGANS, 3c LB. PICK THEM YOURself. Peddington, Granville Avenue, Strawberry Vale.

YOUR PRINTING
is not just another added expense. Every piece of printed matter that leaves your office carries a message. Emphasize that message by the use of quality printing.
THE COLONIST
1211 Broad Street — Phone G 5241
Printing, Lithographing
Bookbinding, Engraving

41 WANTED—MISCELLANEOUS

A REPUTATION FOR PAYING HIGHest prices for rags, bottles, tools, stoves, furniture, or anything you wish to dispose of. We call anywhere, any time. G 4752.

ANTIQUES WANTED—FURNITURE, SILver, China, glass, jewelry, stamps, stamp collections. Best prices paid. O'Brien's Antique Shop (opposite Empress Hotel.

CARPENTER WANTS HOUSE OR BUILDing to wreck. Phone G 7056

EXCHANGE YOUR OLD GOLD FOR cash, now! Phone for a representative to call at your home or bring your gold to our office. No obligation. Deal direct with a gold smelting company. Pacific Gold Smelting Co., 809 Yates, below Broad St. G 2724, G2355

NOTICE—ANTIQUES OF ALL DESCRIPtions wanted immediately, good cash prices paid. The Antiquary, E 0642. 921 Fort St.

OLD GOLD
OBTAIN ROSE'S VALUATION. Jewelers for twenty years. Highest prices paid in merchandise or cash. 1013 Gov't Street.

OLD GOLD BOUGHT FOR CASH. C. C. Weatherill, Union Building, View St.

WANTED—BICYCLES AND PARTS, ANY condition; will call anywhere. 1328 Gov't. G 4722.

WANTED — LOGGING JACK. PHONE G 2725.

WANTED — FURNITURE, CLOTHING, tools, etc., for cash. Phone G 4913.

42 POULTRY AND LIVESTOCK

42A POULTRY AND SUPPLIES

WHITE WYANDOTTES, BLOOD TESTED, Winter layers. Pullets laid 70 per cent all Winter months. Large brown hatching eggs 5c each. E 1311.

42B HORSES

TWO HORSES, 1,200 LBS. EACH, FOR sale cheap; also one horse hay rake in good condition. 464 Gorge Road.

WANTED—A PONY, QUIET AND SAFE, for boy; no fancy price. Harrison, 2P, Colquitz.

42C CATTLE

FOR SALE — JERSEY COW, JUST freshened, heavy milker, $65. Jersey-Ayrshire cross heifer, just fresh and good milker, $55. Phone Albion 4R, after 5 p.m.

WANTED — TWO FRESH COWS IN trade for good clover and timothy hay. Box 487, Colonist.

42F DOGS

REGISTERED SCOTTY AND SEALYHAM terriers. Monckton, R.R. 1, Royal Oak. Colquitz 29M.

NEW SHIPMENT OF SPRATT'S FOODS and remedies, just in from England. The Pet Shop, 1412 Douglas.

TWO PUPPIES (FEMALES), COCKER spaniel and Scotch terrier, $1.50 each. Box 520, Colonist.

TWO EXCEPTIONALLY BEAUTIFUL wire-haired terrier males. The Pet Shop, 1412 Douglas St. G 5721.

42X MISCELLANEOUS

FOR SALE — 3 IMPROVED WHITE Yorkshire breeding sows. Apply evenings, McKay's Dairy Ranch, Tillicum Road, Victoria.

47 ROOM AND BOARD

AT "ILLAHIE" (A HOME), NEAR THE park and ten minutes from town; bright, modern. 940 Fairfield Rd. E 3631

ARE YOU LOOKING FOR COMFORTable home? 710 Linden, near Rockland.

AT OAK BAY—SPECIAL DIET AND attention if required. E 4722.

CHERRY BANK, PRIVATE HOTEL. Rates $2.00 daily, $12.50 weekly, $35.00 monthly and up, including all meals. Five minutes from centre of city. Jersey milk and farm produce from proprietor's own farm. 818 Quadra St. G 0186

"CRAIGMYLE" — PAYING GUESTS; moderate. 1037 Craigdarroch. G 0021

HOME-LIKE, EXCLUSIVE, MODERN Low rates. Garage. 330 Moss Street

SUPERIOR HOME, TWO BUSINESS ladies; large room, $25 month. E 4937

"THE OAKES," 1148 ROCKLAND AVE Rates $20.00, $25.00 monthly. E 0443

"THE GROVE," 988 BANK, E 5653. WITH or without meals. Oak Bay car

THE MAPLES—1206 YATES STREET. Select room and board. G 7745

PLEASANT FARM HOME FOR LADY OR two girls, tennis players preferred; near Victoria, bathing, tennis; moderate. Box 482, Colonist.

1423 FERNWOOD ROAD—ROOM AND board; single or double. E 2525.

49 ROOMS TO RENT

49A FURNISHED

CLOSE JAMES BAY HOTEL, 569 TOronto; well furnished, bed-sitting, kitchenette. E 4765.

"CECIL," 1322 BLANSHARD—Rooms with or without baths. Central. Reasonable.

THE HOTEL DOUGLAS
IS OFFERING EXTREMELY LOW RATES for transient and permanent guests. Inspection invited.

"THE GROVE," 966 BANK, E 5653. WITH or without meals. Oak Bay car

1120 RICHARDSON—LARGE, WELL-furnished rooms, one housekeeping. E 8634.

50 ROOMS WANTED

50A FURNISHED

GENTLEMAN REQUIRES WELL-FURnished bedroom or small suite, quietness essential; no children, dogs or radios; good locality. Box 479, Colonist.

51 HOUSEKEEPING ROOMS TO RENT

51A FURNISHED

A FURNISHED BED-SITTING ROOM, kitchenette, with sink; close in. Phone E 2843

ATTRACTIVE GROUND FLOOR ROOM with fireplace, close in. 849 Burdett.

51 HOUSEKEEPING ROOMS TO RENT (Continued)

AT 319 VANCOUVER—NICE HOUSEkeeping room; water, gas. G 1038.

AT 734 HUMBOLDT, JUST OFF DOUGlas St., from $3.00 weekly. E 8474.

AT 723 VIEW—HOUSEKEEPING ROOMS, half block from Spencer's. G 5989

ATTRACTIVE HOUSEKEEPING ROOMS, all conveniences. 441 Vancouver. E 9567.

COMFORTABLE FURNISHED, UNFURnished rooms, suites; h and c. water, room service; kitchenettes. Low rates. Devonshire House, 732 Fort St. G 0122.

COSY FOUR AND TWO-ROOM SUITES housekeeping rooms, bedrooms. RITZ HOTEL, 710 Fort Street. G 7158.

CLEAN, COMFORTABLE HOUSEKEEPing rooms, with kitchenette. 1124 Fort.

CLOSE IN — FURNISHED HOUSEKEEPing rooms; h. and c. water. G 9706.

FURNISHED HOUSEKEEPING ROOMS, with kitchenette. 1192 Fort St.

FRONT BED-SITTING-ROOMS, kitchenettes; furnace; $9, $10 month. E 3465.

ONE HOUSEKEEPING ROOM, $10.50, gas included. 121 Menzies. E 3489.

VICTORIA HOUSE, 1114 ROCKLAND Small apartment, kitchenette, hot and cold water; quiet, comfortable. G 2529

919 VANCOUVER—CLEAN; MODERATE rates; walking distance. G 3392.

1145 ROCKLAND—Housekeeping rooms, $10.50 up; all conveniences. E 9112.

51B UNFURNISHED

UNFURNISHED AND FURNISHED rooms, conveniences. Phone E 1872

53 FLATS AND APARTMENTS TO RENT

MARINE CHALET, OAK BAY — VICtoria's finest furnished kitchenette apartments, steam heat, electric refrigeration. Near beach, car line and golf links. Special rates to permanent tenants. The Royal Trust Company, 1202 Government Street. Phone E 4125.

RAEBURN HOUSE — FOUR-ROOMED furnished and unfurnished suites, newly decorated; on Rockland Avenue, close to town. Garage if desired.
THE ROYAL TRUST COMPANY
1202 Government St. — E 4126

$35 — FOUR-ROOM UNFURNISHED apartments; close to town; convenient; comfortable; with excellent service. Very suitable for business people. Apply the Royal Trust Company, 1202 Government Street. E 4128.

APARTMENT NORMANDIE — POSItively nicest, moderate priced, fully furnished suites in the city, beautifully clean; each with private bath. E 8264.

A BRIGHT SUITE AT MT. DOUGLAS. Just decorated. Block to lovely park. Handy to beach, links, tennis. E 4832

AT THE TREBARTHA, 1046 VIEW—Fully modern suites, $15 up; close to town. Phone E 9726 or E 4161.

ATTRACTIVE PROPOSITION, FURnished or unfurnished. 340 Linden Ave.

AILSA, 530 COOK — ATTRACTIVE, well-kept modern suites. Moderate rates. Nice neighborhood. E 0981.

AT MOUNT EDWARDS, FURNISHED or unfurnished suite (two bedrooms) E 4922.

ATTRACTIVE TWO-ROOM FURNISHED suite; moderate. 312 Vancouver.

ALVIN APTS. — SMALL, MODERN, heated, all conveniences. 1009 Johnson.

AT BELWIL APTS.—Bright front suite, newly decorated. Reasonable. G 0320.

AT OLYMPIC, 1120 MAY—COSY BEDsitting-room, kitchenette. E 4074.

AROYLE COURT, 424 LINDEN—UNFURnished. Caretaker, E 9983, owner G 1851.

A BEAUTIFULLY CLEAN FURNISHED suite. No car fare. Phone E 5072.

BROADWAY COURT, 443 SUPERIOR—Coming vacant, nicely furnished small suite. E 2022.

BEAUTIFUL, LARGE, SUNNY APARTment, facing Stadacona Park; two bedrooms. 1505 Elford. E 0460 or E 7067.

BON ACCORD, 845 PRINCESS AVENUE. Best for price. Low rent. Close in.

BELL APARTMENTS, 1017 COOK ST.—Three-room heated suite. G 1462.

COMFY, SMALL APARTMENT; SUIT ladies or couple; lovely district; central. 1505 Elford Street. E 0460 or E 7067.

CRESTA LINDA APTS., Fort and Linden. Fully modern suite; hot water heated. Moderate rental. G 2543.

CORAL COURT; EVERY COMFORT; close in; sea view. 434 Simcoe. E 0717.

CLOSE IN—Newly decorated suites, electric light, h. and c. water. G 8705.

DELIGHTFULLY SITUATED, OVERlooking Gorge—Three-roomed unfurnished suite; garage; low rent. G 5286.

FOR RENT — FURNISHED, SMALL three rooms; open fireplace. 984 Byng Street, Oak Bay.

HARROGATE APTS., OAK BAY; DE luxe. One vacancy. E 9553.

HUMBOLDT APTS. — Furnished downstairs suite; rooms, $3.50 up. G 0129.

HAMPTON COURT — UNFURNISHED apartments; redecorated. G 5811.

ROCKLAND COURT—HIGH UP, QUIET, MODERN, LARGE ROOMS; SEA VIEWS; LARGE GARDEN. E 8885.

SEACROFT — LUXURIOUS SEA VIEW apartment; all-electrical; garage. Phone Garden 8111.

BEVERLEY HOTEL APARTMENTS
724 Yates Street, Off Douglas
"Next Door to Everything in Town"

TOURISTS—A welcome awaits you at this homey hotel. Ideal housekeeping rooms, bedrooms and suites at reasonable rates by day, week or month. Free gas, light, phone, elevator. Large comfy lounge. Phone E 8914 — J. A. Griffith, Prop

SCOTT APTS.—COMFORTABLE ROOMY suites. Reasonable rates. E 6311.

THE SAVOY MANSIONS WILL BE your choice if you desire quiet and comfort at moderate cost. G 8622.

WOOLWORTH APARTMENTS—ATTRACtive double suite. Phone E 7092.

55 HOUSES TO RENT

FURNISHED, 7 ROOMS, FURNACE, GAS, tubs, garage, water, $30. G 6429.

55A FURNISHED

801 COLLINSON STREET — FOURroomed cottage; electric range, including water, $22.50. Elsie B. Richards, 605 Courtney St. Phone E 7722.

CLEAN, NEWLY PAINTED, NICELY furnished four-roomed house, with garage and nice garden; $26.00, including water. Phone G 5003

A WELL-FURNISHED HOME FOR SUMmer months; near beach; $45. E 5230

FOR RENT—FURNISHED BUNGALOW, July and August; reasonable. 1903 Belmont Avenue. G 6487.

OAK BAY—ATTRACTIVE STUCCO BUNgalow, one block from sea. Piano, radio, oil burner. July and August, $45.00 monthly. G 6161, E 4253.

55B UNFURNISHED

1621 Redfern St., 4-room bungalow, 2 bedrooms	$13.50
465 Boleskine Rd., 5-room bungalow, furnace, etc.	$15.00
2815 Blanshard St., 8 rooms, newly decorated	$17.50
1431 Richardson St., 5-room bungalow, garage, furnace	$25.00
665 Byng St., 9 rooms, furnace, garage	$30.00
Bon Air Apartments, 4-room suite, newly decorated	$20.00

PEMBERTON & SON, LTD.
625 Fort St. — Phone G 8124

FOR RENT

FAIRFIELD home; high location, unfurnished, $20 per month.

HARRISON Street, six rooms, close to school and city, unfurnished, $18 per month.

ALBANY Street, off Gorge Road, five-roomed house, furnished, $28 per month, or will rent unfurnished.

DOUGLAS, MacKAY & CO. (Victoria), Ltd
1314 Broad Street

$20—THREE ROOMS, BRAND NEW, modern every way. Good street, James Bay

$18 — FIVE-ROOM BUNGALOW; two lots; Hillside district

$27—CLOSE-IN YATES ST.; suitable to sub-let; seven rooms.

Other Listings—Flats, Apts., Houses
GEORGE RANDALL
1303 Douglas St. — Phone G 7241

1580 Wilmot Place, 6 rooms, garage	$32.50
550 Michigan St., 9 rooms	$22.50
850 Cormorant St., 6 rooms, garage	$18.00
438 Helmcken St., 6 rooms	$17.50

Further List at Office
E. E. HEATH
635 Yates St. — Victoria, B.C.

55 HOUSES TO RENT (Continued)

ATTRACTIVE HOUSES
MODERN APARTMENTS
REASONABLE RENTALS
HEISTERMAN, FORMAN & CO.
608 VIEW ST. — PHONE E 4181

THREE-ROOM COTTAGE, CLOSE TO car, $10. Seven-room semi-bungalow, Ash St., garage, furnace, $20. Seven-room house, Oscar, furnace and garage, $24. Five-room bungalow, close in, furnace, $19. L. M. Rosevear & Co., Ltd., 110 Union Bldg. G 6041.

809 VIEW ST., THREE ROOMS, MODern, $12.50. 1415 Lang St., three rooms, modern, $12.50. 1234 Caledonia Ave., five rooms, good shape, $12.50.
P. R. BROWN & SONS, LTD.
1112 Broad St — Phone G 7171

A FOUR-ROOM HOUSE AT GOLDstream, near school; chance to cut wood for rent; good road. Apply 1609 Gladstone Avenue.

FOUR-ROOMED BUNGALOW, LIKE new, $12.00 per month. Corner of Burnside and Marigold Roads. Apply McWilliam's Garage.

FIVE-ROOMED STUCCO BUNGALOW, hardwood floors, furnace, garage and basement; Gorge district. Owner, E 9429.

FOR RENT—A SMALL HOUSE IN VICtoria West district, just off Dominion Road; $10.00 per month. Phone G 5459.

FIVE-ROOM HOUSE, GORGE, $15 A month. Apply 1708 Camosun Street.

NEW STUCCO BUNGALOW, 5 ROOMS, $25; no children. Apply 823 Viewfield Road.

OAK BAY BUNGALOW, CHARMING LOcation, 1505 Beach Drive. E 3344.

57 WANTED TO RENT—HOUSES

57A FURNISHED

SMALL COTTAGE, MARIGOLD OR Burnside, with garage; July and August. W. A. Wright, Marigold P.O.

57B UNFURNISHED

LEASE OR BUY — MODERN 6 OR 9-room house, 15 or 20 miles out of Victoria, on or near sea. Give details in first letter. Box 477, Colonist.

61 SUMMER RESORTS

BRENTWOOD BUNGALOWS, NEXT Butchart's Gardens. Andros, 49Q, Keating.

COTTAGES, SEMI-FURNISHED, ON FINE beach, warm bathing, good fishing, boats. Rentals cut by half; or outside rooms, with meals, $15 week. A delightful holiday at The Chalet, Deep Cove. Phone Sidney 92F.

DEEP COVE, NORTH SAANICH. FURnished waterfront house, good beach; $35.00 monthly. Layard, Ganges.

MAPLEHURST FARM — HORNBY IS.; safe beach; restful; tennis; $11 up. E 2924.

PAYING GUESTS TAKEN FOR JULY and August. Kalamalka Lake, Vernon, B.C. Box 463, Colonist.

RAINBOW BEACH CAMP, SALTSPRING. Board with cabin, $15.00 weekly. Housekeeping cottages. Own farm, tennis, launch.

TWO FULLY FURNISHED COTTAGES, $18.00 per month. Good cabins for sleeping, with board, $10.00 weekly. Vegetarians and physical culturists catered to. Mrs. J. Arnold Smith, Musgrave, South Saltspring.

THE "SHIELING," CADBORO BAY'S new guest house; reasonable; every home comfort. Afternoon teas. Miss Lees, E 7275.

VESUVIUS LODGE, SALTSPRING ISland, under new management. Comfortable. Tasty meals; good fishing, golf; sandy beach; tennis. Low rates. For enjoyment write for reservations. Ganges P.O.

61A COTTAGES AND CAMPSITES

PROSPECT LAKE—Three rooms, partially furnished	$12.00
PROSPECT LAKE—Four rooms, furnished; garage	30.00
GLEN LAKE—Four rooms, furnished	25.00
LANGFORD LAKE—Four rooms, fully furnished	30.00
DEEP COVE—Five rooms, furnished; seafront	35.00

A. A. MEHAREY & CO.
624 Fort St. — Phone E 1187

AT CADBORO BAY—FURNISHED COTtages, camps, rooms, meals, boats. E 9795.

CORDOVA BAY—THREE-ROOM FURnished cottage to rent. Phone G 4788.

DEEP COVE, ON INLET—TO RENT, furnished, secluded waterfront cottage. Phone E 3992

FOR SALE—FOUR-ROOM HOUSE, IN excellent condition; one hundred feet of waterfrontage; on west side of Shawnigan Lake, off new road. Apply Owner, phone E 5055.

FURNISHED COTTAGE TO LET AT Sproat Lake, or will sell cheap. E 9989.

FOR SALE OR RENT—4-ROOM FULLY-furnished cottage. Shawnigan Lake. Phone G 7587.

FOR RENT — FOUR-ROOMED FURnished cottage, at Shawnigan Lake, for August. E 5506

FOR SALE—SUMMER COTTAGE ON Cadboro Bay waterfront. Phone E 3532.

FOR RENT — FIVE-ROOM COTTAGE, Cordova Bay. Apply Uncle Tom's.

PARTLY FURNISHED COTTAGE, CLOSE to beach at Brentwood, with garage, $15.00 monthly. Greenwood, 1405 Douglas Street.

SUMMER CABINS AND COTTAGES AT Deep Cove. Safe bathing for children. Good fishing. Prices reasonable. Phone Sidney 30X. Mrs. C. Moses

SHAWNIGAN LAKE, TO RENT, FOUR-roomed cottage for month of July. Box 9991, Colonist.

TO LET—SHAWNIGAN LAKE, COTTAGE on waterfront. Phone McMorran's, Cordova Bay.

TO RENT — THREE-ROOMED FURnished cottage, Portage Inlet. Close bus. Private beach. Phone E 1311.

LANGFORD LAKE
VERY pleasant and nicely furnished four-room waterfront cottage, electric light, city water. Apply 24 Lotus Avenue, Gorge, Victoria. Phone E 7791.

65 AUTOMOBILES

RADIATORS AND FENDERS

AUTO RADIATOR, BODY AND FENDER Specialists. Workmanship that cannot be excelled.
BURGESS BROS.
1209 Quadra Street — Empire 8231

65A FOR SALE

AUTO PARTS OF ALL KINDS. WE are now wrecking 1927 Pontiac, 1929 1½-ton Dodge-Graham truck, 1927 Ford sedan, and have all parts for sale. Truck rear-end, with 20 x 7.50 tires, good for pole logging, $85.00.
Best prices paid without delay for late model cars and trucks for wrecking.
W. FRANK CAMERON AUTO PARTS
949-953 View St. — Phone E 6632

AUTOMOBILE OWNERS—HAVE YOUR car put in good repair for the fine weather by a mechanic with over 10 years' experience. Work guaranteed at reasonable cost. 2740 Asquith St.

BATTERIES REBUILT, $4.00 AND UP. Fully guaranteed. All sizes.
FRANCIS' BATTERY SERVICE
1412 Quadra St. — Empire 7032

BILL BRIDGEWOOD, FORMERLY OF Bess Motor Co., is now located at 725 Discovery St. Expert repairs on Nash and Chevrolet. E 8222

CHASSIS AND ENGINE STEAM cleaned. 724 Johnson. Chat Dowman. E 1411

FOR SALE — THREE-QUARTER TON truck; just the thing for fruit farm; cheap. Apply 1609 Gladstone Avenue after 4 p.m.

GOOD HUDSON CAR, FINE RUBBER; runs well; new battery. Make truck, service car or stage. Yours for $35
MUTUAL AUTO SALES
925 Yates St. — Phone G 5843

HIGHEST CASH PRICES FOR USED cars. Victoria Auto Wreckers, 731 Cormorant. E 9444

MUTUAL AUTO SALES NOW EQUIPPED for complete car service.

ONE-TON FORD TRUCK FOR SALE or trade for light car. 1447 Taunton Street.

JAMESON MOTORS USED CARS

1927 NASH STANDARD SIX SEDAN, in good condition	$245
1930 CHRYSLER SIX SEDAN, in real nice shape	$345
1930 DE SOTO SIX SPORT ROADSTER, like new, rumble seat	$395

JAMESON MOTORS, LTD.
740 Broughton St. — Phone G 1161

A Mart for Busy Readers—Property for Sale or Trade

66 AUTOMOBILES (Continued)

BUTDEBAKER REGAL COMMANDER SEDAN, lovely condition throughout; licensed $550
STAR 1927 TOURING; licensed $115
GRAHAM-PAIGE SEDAN; not used since 1932 ..... $325
1929 OLDSMOBILE SEDAN; a beauty $395
MASTERS MOTOR CO., LTD.
809 Yates St. Phone E 3541

1928 CHEV. COACH. AN ECONOMICAL little four-cylinder car, in first-class condition, four-wheel brakes, good tires, etc. A real buy for only $250.
ROYAL SERVICE GARAGE
1001 Blanshard St. Phone E 9415

1½-TON DODGE TRUCK, IN GOOD condition; 1934 licence; $100, part cash and terms. N. Pullan, Metchosin. Phone Belmont 16M.

CHRYSLER SEDAN, FOUR-CYLINDER. This car is in particularly nice condition $285
PONTIAC SEDAN, 1929 model $425
FORD COUPE $25
FORD WOOD TRUCK, dump body $35
CECIL EVE MOTORS, LTD.
Pontiac and Oldsmobile Sales and Service
845 Yates Street

SPECIAL BARGAINS DAILY
Watch the National Motor Ads.
1932 FORD FORDOR SEDAN $475
1932 FORD DE LUXE TUDOR $550
1931 FORD TOWN SEDAN $495
DODGE Sedans, Touring and Deliveries From $40.00 Up
CHEVROLET Sedans and Deliveries From $50.00 Up
NATIONAL MOTOR CO., LTD.
819 Yates St. Phone G 8177

BEGG MOTOR CO. LTD.
1931 Nash Sedan (small) $550
1930 Studebaker Sedan 495
1931 Durant Sedan 495
1930 Chevrolet Sedan 425
1929 Packard Sedan 695
Plymouth, Chrysler, Dodge, De Soto
866 Yates St. G 1144

THOMAS PLIMLEY, LTD.
1927 CHEVROLET COUPE
Good mechanical condition, paint fair. Licensed this year. Economical to operate. Many miles of reliable closed-in transportation. A real snap. TODAY'S BEST BUY $135
ONE FORD LIGHT Delivery $75
1928 STUDEBAKER $150
1929 CHEV. LIGHT DELIVERY; 1924 licence $295
1931 STUDEBAKER "9"; six-wheel equipment $650
MANY OTHERS
PLIMLEY'S
OPEN ALL NIGHT
1010 YATES ST. G ARDEN 7161

BUY HERE WITH CONFIDENCE
$695—NASH SEDAN, 1932.
$575—FORD DE LUXE SEDAN, 1932.
$495—DE SOTO SEDAN, 1929.
$495—MARQUETTE SEDAN, 1930.
$475—CHEVROLET SEDAN, 1930.
$450—NASH SEDAN, 1929.
$425—GRAHAM SEDAN, 1930.
THE MOTOR HOUSE (VICTORIA), LTD.
Chevrolet Dealers Open Evenings
945 Yates Street Phone E 1107

THE BIGGEST CLEARANCE OF GOOD USED TRUCKS EVER OFFERED
DODGE CANOPY $95
YELLOW KNIGHTS CANOPY $125
½-TON WHITE, on duals $250
1927 G.M.C. T20 ..... $275
1928 G.M.C. T19 ..... $295
1928 G.M.C. T30 ..... $325
1927 INTERNATIONAL, on duals $395
1929 DODGE for $425
1928 FAGEOL, on duals $425
1931 FORD, on duals $595
1929 G.M.C., on duals, and underbody hoist $595
1931 G.M.C., on duals $695
GENERAL MOTORS PRODUCTS
1200 West Georgia Street
Vancouver, B.C.

1932 BUICK CONVERTIBLE FIVE-PASSENGER PHAETON on 114-inch wheelbase. Built-in trunk, extra trunk rack, two spare wheels in fender wells, etc. All in beautiful condition. A very smart exclusive model at a low price.
OTHERS
H. A. DAVIE, LIMITED
Buick and Oldsmobile Cars—G.M.C. Trucks
Fort St. at Quadra Phone G 8154

1930 AUBURN SPORTS CABRIOLET, new tires, in perfect condition, reduced to $425. 1928 Hupmobile De Luxe Sedan, motor rebored, new paint, good tires, licence, $385. Studebaker sedan, licence, $150. Morris Cowley touring, $85. 1926 Overland coach, $65. Fordson tractor $150. Parts for all makes of cars and trucks at a very low price. We pay spot cash for cars and trucks. Clarke's Garage, 931 View St.

68B WANTED

BEST PRICES PAID FOR USED CARS. EMPRESS GARAGE. E 7632.

WANTED FOR CASH — USED CARS. LATE MODELS.
THOMAS PLIMLEY, LTD.
1010 Yates Street Victoria, B C
Phone G arden 7161

WANTED — SMALL CLOSED CAR, IN good condition, with licence. Will pay up to $125 cash. What have you? Box 453, Colonist.

WANT TO BUY 20 USED CARS. MULlard's Used Car Exchange, 931 Yates. Phone E 8643. Cars bought, sold and exchanged.

WANTED—FIVE-PASSENGER CAR, UNder $100. Full particulars. Box 492, Colonist.

67 BOATS AND LAUNCHES

BOAT LUMBER, CEDAR, SPRUCE AND oak stock; low prices. Spruce oars $1.25 per pair, shaped. DALZIEL, O 1422.

CABIN CRUISER, 30 FT. LONG, 9½ FT. beam, 16-horsepower marine engine, 12 miles per hour. Box 9338, Colonist.

FOR SALE — 15-FOOT, STAR CLASS model Marconi sloop, constructed professionally 1932, fin keel; $75.00 cash. Phone E 1283.

FOR SALE—12-FT. CAT BOAT; JUST built. Phone E 3703.

YOUR PRESENT BOAT IN TRADE ON a new one.— Rowboats or launches. HAYCROFT, Roberts Bay, Sidney.

32 x 7.9 x 3-FOOT DRAUGHT CABIN fishboat; 16-h.p. medium duty; A1 condition. G 6230. Or Box 9377, Colonist.

30-FT. TWO-CABIN CRUISER, 12-H.P. Palmer. Oak Bay Boathouse.

10 TO 14-FT. ROWBOATS. D. JONES, 540 Dallas Road.

75 BUSINESS OPPORTUNITIES

APARTMENT BLOCK. VERY SPECIAL. Good money maker. Hammond, 1505 Elford St.

CONFECTIONERY AND GROCERY COMbined, new fixtures. $250 cash. Box 436, Colonist.

FOR SALE - GARAGE AND SERVICE station, complete; three pumps and equipment. P.O. Box 41, Courtenay, V.I.

To Out-of-Town Subscribers

Out-of-town subscribers who wish to answer advertisements in which only the telephone number of the advertiser is given may mail their replies to The Colonist, and The Colonist will communicate such replies to the advertiser.

75 BUSINESS OPPORTUNITIES (Continued)

FURNISHED APARTMENT BUSINESS, making good money. Hammond, 1505 Elford St.

SUMMER RESORT HOTEL OFFERED AT sacrifice. Hammond, 1505 Elford St.

WELL-LOCATED ROOMING HOUSE, situate in a really good residential district, close to cars, stores, six blocks from business district. Three single and two double, gas equipped and furnished housekeeping units, two bathrooms and separate toilet; also owner's suite, two rooms and bathroom. Two-car garage and workshop. Returns, under the worst conditions, $50.00 per month, and provides owner's quarters. Price of property and contents $5,500, with $2,500 cash. The Royal Trust Company, 1202 Government St. Phone E 4126.

WE SPECIALIZE IN THE SALE OF businesses of all kinds and sizes. L. U. Conyers & Co., 1023 Douglas Street.

77 LISTINGS CANCELLED

NOTICE — REAL ESTATE AGENTS. Housekeeping rooming business at 435 Vancouver Street is off the market.—Ernest Kirby.

79 WANTED TO BUY—HOUSES

LISTINGS WANTED OF SMALL MODERN BUNGALOWS in the suburbs, with low taxes and HALF ACRE to ONE ACRE of grounds. Clients waiting. Advise Real Estate Department, The Royal Trust Company, 1202 Government St. Phone E 4126.

78 HOUSES FOR SALE

CASH TALKS
A BARGAIN—OAK BAY WAY. A four-room cottage, a neat little piece. Two lots, in flowers and garden. Taxes $40.00. All for the price of $550
Agents
LEE, FRASER CO., LTD.
1222 Broad St. Phone E 6723

COUNTRY RESIDENCE IN SAANICH, four miles out on main paved road. Fine commanding view. House contains six rooms, with hot-water heating. Three acres of parklike land, plenty of oaks and firs. Price $5000
JOHN GREENWOOD
Bank of Toronto Bldg., 1405 Douglas St.

MARINE VIEW; LOCALITY, CONSTRUCtion and general assemblage are the conspicuous features of this property of especially attractive design, in a setting of rustic oaks, on a tract of approximately half acre. The interior finish, with its hardwood floors, dome ceilings, electric fixtures and tiled fittings, is very select. There is hot-water heating and a garage. A home of individuality, in a choice district. Price $5,250. MARA, JONES & CO., LTD., 1212 Broad St. Phone E 3623.

NEW, MODEST-PRICED BUNGALOWS. Real homes, inviting in appearance, bright and spacious in assemblage, end with all necessary requisites. Five rooms for $2,100; low taxes; exceptional value, attractive terms. Five rooms for $2,950, sea view, choice locality; will consider lot in part payment. Five rooms for $2,500 in Oak Bay, the popular residential district.
MARA, JONES & CO., LTD.
1212 Broad St. Phone E 3623

INVESTIGATE THIS!
WELL-BUILT, SUBSTANTIAL HOUSE containing three bedrooms (two with open fireplace and one with wash basin), very large living-dining room with brick fireplace, bright kitchen and modern bathroom, on ground floor. Concealed stairway to large attic partly finished for five additional bedrooms and bathroom (a few hundred dollars would complete). Large basement, furnace and garage. Well located, near Jubilee Hospital and several car lines. Just repainted and in excellent condition. This is an ideal home as it stands, or could be made a revenue producer in several ways. See us about this today.
Price, on very easy terms $2450
Or would take small cottage as part payment.
SWINERTON & MUSGRAVE, LTD.
930 Broughton Street

NEAR STADACONA PARK
WE have a stucco house with "Durold" roof, comprising hall, large living-room with fireplace, dining-room, den with fireplace, pantry and kitchen downstairs, and four bedrooms, dressing-room, bathroom and linen closet upstairs. HARDWOOD FLOORS in hall and living-room; solid concrete basement with AUTOMATIC OIL hot-water heating system. Fine, large garden, adjoining the park. Garage. Price $5,000 or near offer.

SIX ROOMS FOR $1,200
WE offer a stucco house of six rooms, on stone foundation, near Jubilee Hospital, with hall, living and dining-rooms with fireplaces, pantry and kitchen downstairs, and three bedrooms and bathroom upstairs. Taxes only $58.00.
THE ROYAL TRUST COMPANY
Real Estate Dept.
1202 Government St. Phone E 4126

RECENTLY AND WELL-BUILT FIVE-roomed house; electric light, nice garden, fruit and small fruit, garage, chicken house; standing in one-half acre $1800
C. WALLICH
Real Estate and Insurance Agent
Cowichan Station, B.C.

FAIRFIELD DISTRICT
WELL-FURNISHED, ATTRACTIVE SIX-ROOMED BUNGALOW. A sacrifice. Built-in features, hardwood floors, hot-air furnace, laundry tubs. Garage. Immediate possession. Inspection by appointment. For quick sale, only $3975
(Terms to arrange.)
H. C. DALBY & CO., LTD.
634 View Street. Opposite Spencer's

WE WRITE ALL CLASSES OF INSURANCE EXCEPT LIFE
General Agents for
Union Assurance Society, Limited, of London, England
BISHOP & WORTHINGTON, LTD.
570 Yates St. Phone E 3241

6-ROOM MODERN BUNGALOW, FURNace, garage and modern barn; city water and light. Will sell on easy terms.

6-ROOM BUNGALOW, CEMENT BASEment; hot water heat; good lot, $800.

6-ROOM MODERN HOUSE; CLOSE IN. 1800.
J. N. HOLLAND
208 Pemberton Blk.

$2100—NEARLY ¼ ACRE, HIGHLY improved, with six-room house, like new; cement basement, furnace, garage. High location, close in, Saanich. Low taxes. Price has been reduced from $2,500. Good terms arranged.

ANOTHER GOOD BUY is this five-room modern bungalow; two large lots, cultivated; about 13 full-bearing fruit trees. Close bus and school. Low taxes. Price only $2,000, on terms, or near cash offer.

ROBERTS BAY, SIDNEY — Four-room stucco bungalow, shower bath and toilet; 125 ft. waterfront, nice beach. $1,700, on terms.

We have some splendid bargains in Fairfield district. There never was a better time to buy than now.
W. J. GILLILAND & CO.
1203 Broad St. G arden 5741

$1600 — PINE OLD FAMILY HOME, seven rooms, modern plumbing, two fireplaces; 60-ft. lot. 432 Gorge Road.

6 ROOMS, MODERN, GARAGE; 2 LOTS. Accept reasonable cash offer. 456 Davida Ave.

78 HOUSES FOR SALE (Continued)

Established 1863
SOLID STONE BUNGALOW
Right On Seashore
JUST the place for retired mariner; contains five rooms, three-piece bathroom; garage. Uninterrupted views of entrance to Victoria and Esquimalt harbors, and south to Royal Roads. Nice large lot; kitchen garden. Price reduced to $2950

CORDOVA BAY WATERFRONT—Summer cottage of four rooms, two verandas; living-room 22 ft. long, with fireplace; furniture included. Also a cabin, 10x12. Garage. Lot 82 x 350. Price $1750

OAK BAY BUNGALOW, with a view of the park. Well built and particularly well finished inside. Contains five rooms, oak floors. Garage. Price now $3600
THE B.C. LAND & INVESTMENT AGENCY, LTD.
922 Government St. Phone G 4115

$525—NEAT LITTLE FOUR-ROOMED COTTAGE. Electric light, full plumbing, and partly furnished. Quarter-acre lot, fruit trees. Located in Saanich. Taxes only $11.50. A real buy.

$850 CASH — WELL-BUILT FIVE-ROOMED BUNGALOW, containing living-room, dining-room, two bedrooms and kitchen, all in fair condition. Lot 70 x 120, with fruit trees. Located within walking distance of shopping district.
INDEPENDENT INSURANCE AGENCIES, LIMITED
574 Yates St. Phone G 1851

$2100—FULLY FURNISHED, THREE large rooms. A cosy, comfortable home, close in. Well furnished, clean. No expense needed for years. Easy terms to the right party.

$1050—FULLY FURNISHED, in Oak Bay, three cosy rooms, newly decorated. Close to street car and bus. Taxes $18.00. The present owner is transferred to Vancouver. This is really a bargain.

$2150—SIX ROOMS, well furnished. Close to Oak Bay High School. The owner is leaving for England next month. This property must be sold.
GEORGE RANDALL
1303 Douglas St. Phone G 7341

80 PROPERTY FOR SALE

SAANICH WATERFRONT
NEAR REST HAVEN
FOUR-ROOM NEW STUCCO BUNGALOW, bathroom, electric light; garage; 125 ft. seafrontage. Clear title. Price $1700
A. A. MEHAREY & CO.
624 Fort St. Phone E 1197

BARGAINS IN NORTH SAANICH
WATERFRONT AND INSIDE PROPERTIES
Information Freely Given
Write or Phone
S. ROBERTS SIDNEY, B.C.

82 ACREAGE FOR SALE

100 ACRES, RETREAT COVE, GALIANO Island. Twenty-two acres bottom land cleared; 40 more easily taken in; running stream; large seafrontage, safe harbor. Near Government wharf. Price $1,000. Also 6, 7 and 8-acre waterfront lots, $200 apiece. Prospective purchasers can view and make the round trip in a day. Robert Grubb & Co., 312 Sayward Bldg., Victoria.

$850—ONE ACRE ORCHARD AND small cottage at Deep Cove. Good soil. Sparling, Estate Agent, Sidney, Tel. 1.

84 ACREAGE WANTED

WANTED — SMALL ACREAGE, CABIN. Cash. Near Victoria. Box 409, Colonist.

85 FARMS FOR SALE

BRAEFOOT ESTATES
"A Revenue-Producing Country Home With All City Advantages"
Canada's finest planned development of the historic Tolmie Farm, just 2½ miles from Victoria City Hall. Model demonstration farm with free, expert supervision and direction available to all settlers. Guaranteed cash market at your door. All city conveniences, high and public schools, churches, playgrounds, light, telephone, municipal water system, mail delivery, bus service, etc. NO ORIENTALS. Small cash payment. Balance over ten years. Apply to:
PEMBERTON & SON, LTD.
625 Fort Street Victoria, B.C.

SAANICH ACREAGE
6½ Acres; flowing spring; 10 miles; for $350
3½ Acres, all cleared; 12 miles; for $375
1¼ Acres; close in on North Quadra, for $875
4 Acres, Swan Lake; cleared bottom land $1,000
5 Acres, cleared; house, barn, and spring $1,700
2 Acres, cleared. Four rooms, three-piece bathroom, water and light. Four miles. Terms $1,850
69-Acre Farm, a going concern. House, buildings, insured for $4,500. City water, nice creek. $4,000, on terms or trade.
ARTHUR E. HAYNES, LTD.
Fire and Auto Insurance. Collections
723 FORT STREET
Office E 3823 Night G 2966

Mount Tolmie District
Modern Eight-Roomed Stucco Home — Three Large Lots — Tennis Court
The owner of this desirable property has left the city and is anxious to dispose of it. The location is ideal. There are five rooms and a sun porch downstairs and three bedrooms upstairs. Two bathrooms. Full cement basement. Furnace. Garage. We can show you over any time by appointment. For further particulars and price phone
Gillespie, Hart & Co.
LIMITED
611 Fort Street Phone G 1181

OWNER WILLING TO TAKE LOSS
Reduced from $7,000 to $4,250
Twenty acres, part in standing trees, grazing land, orchard and flower gardens; ample water, barns and outbuildings. Fine living stream through property. Well-built home of seven rooms and three-piece bathroom. A bargain at $4,250. Close to Victoria.
Victoria Homes & Gardens, Ltd.
606 Fort St. Phone E 4104

Established 1863
WATERFRONT BUNGALOW
Situated four-mile circle. Lovely views of sea and mountains; small beach. Contains five good-sized rooms on ground floor; oak floors in main rooms. Hot water heating. Space upstairs for three rooms (one already finished). About half acre of grounds, which slope gently to water's edge. Price has been considerably reduced. Now $5,250
COUNTRY HOME
Very nice and commodious bungalow of seven rooms, twenty acres of land, about half cleared. Good water supply. Electric light. A bargain at $5,000
THE B.C. LAND & INVESTMENT AGENCY, LTD.
922 Government St. G 4115

The diseases of the eye are very numerous owing to the variety of the tissues and parts of which the eye is formed.

SOUTH SAANICH
Very fine new seafront home. Six large rooms. Hot water heating. About half acre sloping to sea. Exceptional views. This home for personal reasons has been cut to one-half its original cost. Full particulars on application.
9 Miles From Victoria
Nice self-contained semi-residential farm of twenty acres. This farm has many features not usually found in this class of property. For quick sale $5,000
Lagoon Frontage
2¼ Acres, very nicely wooded, all fenced. Small cabin. Registered water right on creek. Ten miles from Victoria $900
High Fairfield
NEAR SEA AND PARK
An attractive, well-constructed stucco bungalow, built for comfort and convenience. Large drawing-room, about 20 x 14, with fireplace. French doors to bright dining-room with good views. Hardwood floors in main rooms. Built-in bath and shower. The best of cheerful kitchens with all built-in features. Two fine bedrooms with closets. Two spare rooms up. Gas laid on. Hot air furnace. High, dry, cement basement. Garage. Lawns. Garden. Cement path. All well kept and in exceptionally good condition. A charming home. One block from car line. Price very moderate.
Pemberton & Son, Ltd.
625 Fort St. Phone G 8124

REAL VALUES
$750 — NORTH DOUGLAS DISTRICT. Cute little cottage of three nice rooms, open fireplace, hot and cold water, electric light. Choice garden. A1 condition throughout. Easy terms.
$1,300 — HIGHER FERNWOOD. Cosy bungalow containing living-room with open fireplace, two bedrooms, kitchen with separate pantry, two-piece bathroom, garage, etc. Must be sold —Make us an offer.
$1,800—HIGHER GORGE. New stucco bungalow of four rooms, open fireplace, built-in bath, polished floors, basement and garage. Moderate sum down, balance arranged.
$2,000 — FAIRFIELD, WITH VIEWS OVER WATER. Beautifully kept bungalow of five rooms, living and dining-rooms en suite, fireplace; cement basement and furnace. For personal reasons owner must sell. Offers considered.
P. R. Brown & Sons, Ltd.
1113 Broad St. Phone G 7171

SEAFRONT
Delightful property, built on the edge of the sea, with three-quarter acres of rocky and part garden soil. Solid stone-constructed five-room bungalow, with large rooms, two open granite fireplaces, three-piece bathroom, city water and electric light. The views from this property are superb, and the solid construction of the building, together with granite-wall fences, represent a far greater investment than the price asked, namely $2,900
Want Waterfront? See This!
KER & STEPHENSON, LTD.
1285 Government St. Phone G 4127

Best Bargain in Saanich
Seven acres. Four rooms. Three chicken houses. Additional cottage. Two brooder houses. Garage. Ample water and firewood. Pump, electric light. Young fruit trees; tools... $1500
Auto Camp Snap, Revenue, $1450
Six furnished cottages; plumbing.
FRASER BISCOE
Cor. Broad and Cormorant E 9419

SNAPS WANTED
Have genuine all-cash buyers for smaller type Oak Bay bungalows at prices in keeping with market conditions.
Please phone or call in with your listings. Prompt inspections.
Oliver & Mathieson, Ltd.
640 Fort Street—Phones
Office. E 5041; Night, G 2057, G 4066

$800
Buys a splendid house on McKenzie Street, Fairfield. Modern, basement. Good garden. Terms: $300 cash, balance easy. This is a gift at the price offered.
Pemberton & Son, Ltd.
625 Fort St. Phone G 8124

"FOR SALE"—FURNISHED
YOU WALK IN—OWNER WALKS OUT
A nice, clean, seven-room semi-bungalow, furnished completely, Chesterfield suite, dining-room suite, radio, gas range, coal and wood ranges, beds, lino, blinds, dishes, etc. Full cement basement, furnace, laundry tubs. Fireplace in living-room and den, entrance hall. Nice garden, good fences; high location, good views over city and mountains. A real bargain at the price asked.
ONLY $2,500, TERMS
Discount for Cash. Offers Invited. For Inspection, "Sea Ray," Care of
L. M. Rosevear & Co., Ltd.
110 Union Bldg. 612 View St. G 6041

CLOSE-IN BARGAIN
Bungalow, six rooms, modern, attractive appearance and in excellent condition. Full cement basement, furnace, garage, etc. Terms arranged.... $3,000
WATERFRONT COTTAGE
Very nice cottage on Prospect Lake. Good location, with 75 feet frontage. Price $1,000
QUADRA DISTRICT
New stucco bungalow, five rooms, basement, furnace. High location, good view. Easy terms $2,500
Heisterman, Forman & Co.
608 VIEW STREET

The earliest recorded organized trials of speed with horses were the chariot races at the Greek national festivals.

Explosion Shots!

Dutra's Fine Driving Big Factor in His Recent Open Victory—Deserves Credit for Control of Iron Play in Wind

—By BOBBY JONES—

An open golf championship is often, I might almost say usually, won by someone who comes up unnoticed from the rear, but rarely indeed does the crown descend upon the brow of any but a very capable golfer. In the tournament just completed at Merion, it is true that Olin Dutra was overlooked from the start by all of the galleries and most of the experts. Having posted his fine third-round 71 after everyone had gone out to watch Cruickshank and Cox, or while they were waiting to see Sarazen start his last round, Dutra was allowed to play to the sixty-seventh hole almost unattended. But I warn everyone that the big Californian is quite a golfer and that he was recognized as such long before the Merion championship began to find its way into the record books.

FINE GOLFER

Three years ago, out on the Coast, Leo Diegel and I spent a lot of time in a futile effort to win a best-ball match from Olin and his brother, Mortie. Besides these games, I played several other rounds with the new champion. In that time I had a chance to see a lot of his game (at times I saw more of it than I particularly cared about at the moment) and the opportunity to observe something of his method. It was impossible not to see at once that here was an exceptionally fine golfer, one who was quite capable of even the devastating golf which he played in a succession of Eastern tournaments a year later.

Unquestionably, reason can be found for the fact that Dutra was overlooked, in a sense, during the early stages of the tournament. Everyone, upon mention of his name, of course, recalled his wonderful golf at Lido, at North Shore, in the P.G.A. championship and in the open at Fresh Meadow. But since then Olin has had a couple of illnesses, and his duties at his club have kept him away from most of the Winter tournaments.

FAR OFF TEE

Dutra himself thinks that he owes most thanks to his driving for the winning of the championship. I have no doubt that he is right, for certainly there is no one who can hit the ball straighter off the tee with good distance than the big Californian, and as certainly there are few courses that reward an accurately placed tee shot or punish a bad one more definitely and consistently than Merion. A fine drive, sometimes a long one, sometimes not, to the right place could make some of those tight seconds look and play a whole lot easier. It was noticeable that a number of those with a chance began to steer their tee shots as the strain began to pile up toward the finish. But Dutra kept pounding them down the middle and making the game look easy.

Ordinarily Dutra is a superlatively fine putter. He was not enthusiastic about his putting in this tournament, but it is safe to say that he must have been thoroughly sound in this department. I saw him hole one tough one of about eight feet on the sixteenth that made a very great difference. He had just got down his only long one of eighteen feet on the hole before, but this one was to give him a safe margin for the next two holes. Without it he would have had to play one of the finishing holes in par to win, and this would have been a pretty close thing.

GOOD IRON PLAY

The two closing rounds of 71-72, which won Dutra the title, say about all that could be said about his iron play, when it is recalled that he had no especial luck around the greens. Indeed, when the strain was greatest, in the last round, he hit sixteen out of eighteen greens with the proper shot. This is precisely the kind of golfer I know him to be, for I have seen him go hole after hole hitting shots that looked as though they would blast the flag right out of the cup.

Dutra has a great ability to control his shots in a wind. His tee shots are normally of the low, boring type, which not only hold to their line, but make good headway into a breeze. He can play the same kind of shot with any iron club. Part of the story at Merion was that he could muster the fine control that was necessary to play an exacting golf course under difficult conditions.

SEMIS REACHED IN TENNIS MEET

Play Advances in C.P.R. Tournament—Close Matches Are Featured

Semi-finals were reached in the C.P.R. Tennis Club championship tournament yesterday evening, with keen competition featuring the various matches. In the men's singles, Bobby Sheret won from A. Caddell and Eric Cox took the measure of Jimmy Norrington, the latter match going to extra sets. Mrs. Stewart and Miss Pearce advanced in the women's singles.

Results and draw for today follow:

R. Sheret won from A. Caddell, 6-4, 6-1.

E. Cox won from J. Norrington, 6-3, 1-6, 6-3.

Mrs. Stewart won from Miss Christopher, 8-6, 6-2.

Miss Pearce won from Miss G. Copas, 6-4, 6-2.

Howland and Knight won from Ford and Peden, 8-6, 6-3.

Today's draw follows:

5:30—Henderson and Mixon vs. Foster and Caddell; Peden vs. Clark.

6:30—Clarke vs. Cox; Knight vs. Howland; Miss G. McCall and Norrington vs. Miss Pearce and Caddell; Miss Clark and Cox vs. Miss Borrowman and Ard.

Mrs. Stewart will meet Miss Copas in the afternoon.

DROWNED WHILE BATHING IN LAKE

KELOWNA, June 20 (CP).—Sebastian Rookus Welter, nineteen, of Tramping Lake, Sask., was dead here today from drowning. The accident occurred yesterday while the youth was bathing in Okanagan Lake.

Welter dived into deep water, and, although he could swim a few strokes, apparently lost his head when he found he could not touch bottom. Another bather attempted to rescue him, but, fearing the struggling youth would drag him to the bottom, was forced to let go his hold. The body was recovered later by dragging.

The boy arrived here on Monday and had planned to visit an uncle at Rutland, B.C.

LENDS SUPPORT TO DISARMAMENT

Prime Minister Says Dominion Will Raise Voice for Cause When Time Comes

OTTAWA, June 20 (CP).—Although Canada was "in the happy position of having nothing to disarm," as a member of the League of Nations she has a voice and a vote in disarmament discussions, and these privileges will be exercised when the time arrives, Prime Minister R. B. Bennett told the House of Commons today.

The discussion arose when Hon. Ernest Lapointe (Lib., Quebec East), asked if Canada would continue to be represented at the Disarmament Conference. The Prime Minister discussed the progress of negotiations at Geneva, which, he said, had not resulted satisfactorily so far. There was very little a Canadian delegation could do, but through the resident representative at Geneva and through the Paris office, the Dominion Government was being kept constantly in touch.

SAY GIRL KILLED HER OWN FATHER

Witnesses Testify to Her Admission to Having Fired Fatal Shot Deliberately

PEACE RIVER, Alta., June 20 (CP).—John Ferguson, charged with the slaying of Louis Jobin, Big Prairie farmer, today testified that he did not kill the man, but that it was Jobin's daughter, Marcella, who calmly aimed a rifle at her father's back, turned her head, and pulled the trigger.

Ferguson admitted he planned to kill "either the old lady or the old man" because they would not give their daughter, Marcella, consent to marry him. He declared that a rifle he was carrying fell and discharged, the bullet entering Jobin's chin.

Then, Ferguson said, he went into the Jobin home and called Marcella out. She asked, according to his story, "Why didn't you finish him?" The father, lying wounded, heard the remarks and turned toward them. The girl then announced, his story continued, "No, let me finish him," grasped the rifle, loaded it and walked toward her father.

Then, three feet away, he declared, the girl stopped, aimed at him from the front, then walked around to his back, aimed the weapon, turned her head and fired.

Three other witnesses testified during the day that Marcella told them she had fired the second shot.

It was the second shot, according to medical evidence, which caused the man's death.

The case is continuing.

Shawnigan Lake

Mrs. E. Clubb and Mrs. F. T. C. Wickett, of Oak Bay, are spending a week at the Forest Inn.

• • •

Mr. J. B. Bell has returned from a short trip to Portland, where he attended the Canadian Legion conference.

• • •

Mrs. L. Hall, of Victoria, is visiting at the lake.

• • •

Dr. and Mrs. C. J. Johannesson, with their daughter Carlene, have arrived at the lake from Walla Walla, and are staying at the Forest Inn.

• • •

Rev. Arthur deB. Owen, of Victoria, is visiting here.

• • •

Mr. and Mrs. R. Livett, of Calgary, are registered at the Forest Inn.

Vulcan was a hypothetical planet once supposed to be revolving around the sun within the orbit of Mercury.

Four Matches Are Scheduled

Four matches are scheduled in the Vancouver Island Tennis League for the remainder of the week. This afternoon, in the women's section, Hillcrest will meet C.P.R. Saturday afternoon two tussles are booked, Stanley Club clashing with Langford and Victoria facing C.P.R. Victoria will visit Duncan, Sunday, for a second division match.

SEES DEFEAT OF QUEBEC LIBERALS

Conservative Leader Says Same Forces That Acted Elsewhere Will Act Again

QUEBEC, June 20 (CP). — The movement to unseat present Governments, which had overthrown the Henry administration in Ontario and the Anderson Government in Saskatchewan, both Conservative, would cause the downfall of the Liberal Government in Quebec in the next election, Maurice Duplessis, Leader of the Opposition, stated tonight.

Mr. Duplessis, guest of honor at a banquet attended by 300 members of his party, expressed the belief that Quebec Conservatives would suffer less from election of Liberals in the two provinces which voted yesterday, than would the administration of Premier L. A. Taschereau.

Provinces were independent of each other, he said, and so were the parties in Government. "Problems in Ontario are not the same as those in the province of Quebec. The time has passed when Mr. Taschereau can win elections by depending on the Dominion Liberal party. I promise you we will know how to frustrate his tactics in the next elections."

SHORTS FROM COURTS

Man at Highgate—My life has been full of ups and downs since I have moved upstairs.

Highgate Wife—I don't know what my husband does with all the money he earns. Solicitor—Perhaps he is putting it by for a rainy day. Wife—Oh, no; he is a total abstainer.

Willesden Wife—My husband is a superior sort of man. He refuses to recognize a debt until it reaches about £40.

Magistrate at Tottenham, to woman—What is your excuse for assaulting the complainant? Defendant—Well, I am twenty-four and Irish.

"Did he ask you to remember this and that, and that and that?" asked counsel at Clerkenwell County Court. "Not that, but this and the other," replied the puzzled witness. Then counsel tried to think that out.

Definition—"I am not suggesting that the witness is telling lies, but I do say he has never spoken a true word in his life." (Witness at Tottenham.)

APPLE EMBARGO IS THREATENED

British Fruit Growers, However, Offer Greater Limited Preference

KENTVILLE, N.S., June 20 (CP).—Grave danger that early varieties of Canadian apples may be barred from United Kingdom markets is revealed in a cablegram received here from W. B. Gornall, Canadian fruit commissioner, in London.

British fruit growers, Mr. Gornall stated, are strongly urging an embargo on all Empire apples below two and one-half inches in size during the months of August, September and October.

The embargo was proposed by British growers at the Empire fruit marketing conference in London last week, but representatives of the Dominions would agree only to limited restrictions.

The English producers seek prohibition of the various domestic grades from the United Kingdom markets during the first three months of the shipping season, and it is estimated 400,000 barrels from the Annapolis Valley of Nova Scotia might have to be withheld.

To compensate for this loss, the British producers propose to give an added preference to Empire fruit by raising the present tariff against foreign—mostly United States—fruit imposing a duty of seven shillings per barrel during November, December and January.

Minister of Agriculture Walter Elliott is said to favor the growers.

REVELLERS' CLUB NAMES OFFICERS

Members Re-Elect Officers for Term of Six Months—To Inspect Fire Department

All officers of the Revellers' Club here were re-elected at the semi-annual meeting, held last night in the Cairo Coffee Shop. They are: President, K. R. Genn; vice-president, T. A. Stevenson; secretary, J. H. B. Watson, and treasurer, J. H. B. Gann.

These officers will serve for the next six months.

The Revellers have accepted an invitation from the Victoria fire department to inspect headquarters some time next week.

It was decided to hold the annual tennis tournament on Saturday, July 7.

The only other business transacted was the adoption of a report on the dance held on June 8.

The following were elected to the board of governors, and will serve for six months: G. G. Edwardson, R. D. Sheret, S. L. Hearn, Martin Hoffmeister and B. C. Gillie.

The Daily Cross-Word Puzzle

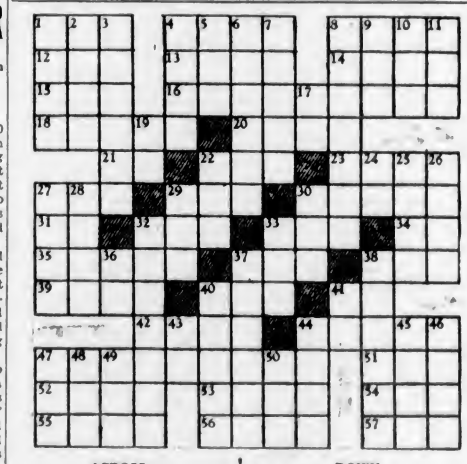

ACROSS
1. Apt.
4. Biblical measure.
8. Detent.
12. To mistake.
13. Judicial circuit.
14. Medicinal plant.
15. To impute.
16. Surpassing.
18. Darts.
20. Mine entrance.
21. Negative.
22. At all.
23. Old expletive.
27. Energy unit.
29. Monk's title.
30. To scrutinize.
31. To perform.
32. Sindbad's bird.
33. Auxiliary verb.
34. Note of scale.
35. Fossilized resin.
37. Vehicle.
38. Babylonian god.
39. Dance.
40. Crafty.
41. French article.
42. Small particle.
44. Entwined.
47. Kind of perfume.
51. Girl's name.
52. To aid.
53. Egyptian goddess.
54. To cut.
55. Seed containers.
56. To give.
57. To observe.

DOWN
1. Money.
2. Sea of Asia.
3. Hard to endure.
4. Dioceses.
5. Communion vessel.
6. Inner mysteries.
7. Poor.
8. Equivocates.
9. Beverage.
10. Achieved.
11. To permit.
17. Chinese measure.
19. Toward.
22. Bow.
24. Boxing match.
25. Competent.
26. Transaction.
27. State in Bombay, India.
28. City of Europe.
29. In favor of.
30. Equality.
32. Widows.
33. Dried grass.
36. To exist.
37. Grammatical term.
38. Sloping edges.
40. Philosopher.
41. Behold!
43. Exclamation.
44. Sagacious.
45. Bacchanalian cry.
46. Back of neck.
47. Soft food.
48. City in Finland.
49. To spread.
50. Top.

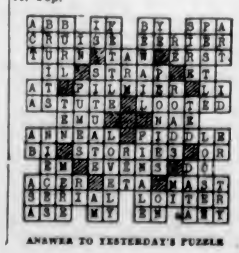

ANSWER TO YESTERDAY'S PUZZLE

For Your Car or Your Home

A New

VICTOR RADIO

Now the "Portette" is introduced, operated from your car battery or from the light socket in your home. Victor tone, power and performance is brought in a set ideal for home or camping trip.

"TO SEE IT IS TO BUY IT"
Complete at only **$92.50**

VICTOR AUTO RADIO
Music as you drive with this fine set installed in your car. **$52.50**

David Spencer, Ltd.
RADIO DEPT.

CROQUIGNOLE

Cluster Bob With Indestructible Curls

FREE PERMANENTS

To Introduce Summer Styles

FRIDAY, JUNE 22

First 5	Permanents	FREE
Second 5	„	$1.00
Next 10	„	$1.50
20	„	$2.00
50	French Oil Permanents	$2.50

(Regular $5.00)

The success of good Permanents depends on the skill of your operator. To prove to the ladies of Victoria that our Permanents are superior, we make this special offer.

AVALON Beauty Shoppe

E 0522 Room 209, 1104 Douglas

HURRYING FOR REPEAL OF ACT

School Legislation Recently Passed Contrary to Liberal Party's Policy

LEMBERG, Sask., June 20 (CP).—In the quiet of this little country town, seventy-five miles northeast of Regina, rested, tonight, perhaps the most vindicated man in the Dominion. James G. Gardiner, the Premier-elect, having led his Liberal forces back into power in the most sweeping victory in the history of the province, had broken free from the excitement and turmoil of Regina and taken an airplane ride to reflect on his fortune in the comforts of his farm.

SWEETS OF VICTORY

But, sweet though his reflection was—he had stripped the Conservative party of all its seats—the Ontario-born educationist and former Premier, was willing to discuss with The Canadian Press a few of his plans and reactions.

The Legislature will be reassembled, he declared, "as soon as we can conveniently get to it, but there is a possibility of a special session shortly to repeal the School Legislation Act, passed by the defeated Anderson Government."

This legislation, which would automatically come into effect on August 1, would place educational matters in the hands of a commission, and "take education out of politics," as Premier Anderson contended. But it was diametrically opposed to the Liberal policy, said Mr. Gardiner, and he was looking into the legal aspects of the legislation to see if a special session would be necessary to preclude its going into effect.

A CLEAR INDICATION

The election result was seen by Mr. Gardiner as "a clear indication of the opposition of the people of this province to the trade policies of the Bennett Government at Ottawa."

The move to Liberalism in Ontario served to add further weight to this contention, and, though the Premier-elect would not suggest what the Federal Government should do, he clearly intimated that he believed it only a question of time before the Conservative Government of Premier R. B. Bennett would be replaced by a Liberal regime.

The campaign had been cleanly fought. The issues were clear and the policy of the Liberal party to enforce economy in administration, effect reconstruction and to improve the trade relations of the Dominion with other countries had been clearly approved.

NEW LEADER'S CAREER

Mr. Gardiner was born at Farquhar, Ontario; educated in the province, and, after teaching school there and in the West, was elected to the Saskatchewan Legislature in 1914. He retained his seat in each successive election, and in 1922 entered the Dunning Ministry as Minister of Highways, Labor and Industries. When Hon. Charles A. Dunning left the Premiership to join the Federal Cabinet in 1925, Mr. Gardiner took the office. His Administration was succeeded after the 1929 election by the Conservative-Co-operative Government.

DUMB-BELLES LETTRES

Note to Editor.—This letter was addressed to Underwood Typewriter Co.

HOW FAST ARE YOU?

To a Typewriter Co.

May 5, 1931.

Gentlemen,—I'm attractive, have violet eyes and fair skin. My hair is henna this season. What kind of typewriter suits me?

(Signed) EDITH F.

What kind of typewriter suits me?

May 7, 1933.

Edith M. Stern, 125 West 76th Street, New York, New York.

Dear Mrs. Stern,—I am enclosing cheque for subscription to your lectures on the recommendation of my friend, who enjoys them enormously and tells me that you are so interesting one would never know that you were talking about books.

(Signed) Mrs. HENRY S.

Note to Editor.—This letter was adressed to Home Insurance Company.

EAT AND BE MERRY

October 12, 1930.
Walhea.

To an Insurance Company.

Dear Mister,—My husband is anxious for his getting some of your insurance in case of fire. Our daughter was marrie to her husband last week, and we make the baby food on their side of the house. They is moved to where they live and is bring up there family for themself on their side. My husband has put new lumber on the front face of our house. Next to the side door is the sleeping place, and my husband is afraid for the fire to spoil the new lumber if it happens of our luck. My own true blue husband said he was the old friend of you in the days of the old times. Hope you are the same. Our other married daughter expect to be born her first child baby some of these days and we is to have some good eats for us and we ask of you to come.

(Signed) Mrs. L—— C——

June Sale of Draperies Today

The Drapery Department Features

Three Big Value Groups

Sunfast Casement, 48 inches wide. In a choice of green, blue, orange, rose, fawn and rust. A yard ..... **45¢**

Rayon Fancy Casement, 50 inches wide. A group of fine-figured casement in neat designs, or jaspe effects. Regular 79c, a yard ..... **59¢**

Rayon Damask, 50 inches wide. A selection of designs, including a fine range of colors. Values to $1.95, a yard ..... **98¢**

—Draperies, 2nd Floor

A Special Offer for Today and Friday Only!

Loose Covers

This Loose Cover offer includes a range of eight designs from which to choose. Would cost you $55.00 in the regular way for loose covers for Chesterfield and two chairs. Today and Friday only, the set **$35.00**

—Draperies, 2nd Floor

Regular $55.00 On Sale at **$35.00**

SHEER COTTONS

For Summer Dress! Reasonably Priced!

Voiles, sheer and cool for Summer. Patterned in large or small flower designs. A wide choice of colorings; 36 inches wide. Per yard, **29¢, 49¢, 59¢** and **69¢**

Printed Rayons, beautifully woven fabrics in pastel or darker shades; 36 inches wide. A yard ..... **39¢, 59¢** and **79¢**

Fine Organdies, in floral, striped or plaid effects; 36 inches wide. Per yard..... **69¢**

English "Radiants" and "Raytex," in a variety of plain shades; 30 and 36 inches wide. Per yard..... **49¢** and **59¢**

Broadcloth of firm even weave, in a great range of colors; 36 inches wide. Per yard..... **29¢** and **49¢**

—Staples, Main Floor

TURBANS

Enter the Summer Fashion Field!

Smart Turbans that will be an outstanding Summer success! New versions of the mode that have style, comfort and quality to recommend them. All-white, linen blue, shell pink and beige. Each

$2.95 and $3.95

—Millinery, 1st Floor

Men's and Young Men's

SUITS

Tailored by Fashion Craft

$25.00

Fashion Craft Clothes are noted nation wide for fine quality and perfection of tailoring. And in this offering at $25.00 the record of Fashion Craft is supported to the fullest.

The Suits include Genuine Harris Tweeds, Whipcord, Irish and English tweeds, overchecks and fancy worsteds. Newest standard models and styles for young men. All sizes. Fit guaranteed.

—Men's Clothing, Main Floor

Men's Broadcloth Outing SHIRTS

Smart, Neat Fitting, and Fine Quality, Each ... **$1.00**

These fine Shirts are made with collar attached, and in fast colors of white, blue, tan and green. Full standard sizes.

—Men's Furnishings, Main Floor

Men's Pullover Sweaters

Regular $2.95 Values for **$2.59**

All-Wool Sweaters, with crew neck and fancy stitch. Various shades. All sizes.

—Men's Furnishings, Main Floor

Men's "Aero-Tex" Combinations

Priced at, a Suit ..... **95¢**

"Aero-Tex" Combinations are made in athletic no-button style. Cool for Summer and exceedingly comfortable. Sizes 36 to 42.

—Men's Furnishings, Main Floor

200 Suits of Men's

Broadcloth Pyjamas

A Big Spencer Special Today, a Suit **$1.35**

Pyjamas of a superior grade broadcloth, designed with kite front and fastened with frogs and buttons. A great choice of striped patterns and plain shades. Full cut. All sizes

See Corner Window, Douglas and View

—Men's Furnishings, Main Floor

A Selection of Women's

Jacket Dresses and Suits

Summer Styles and All Smart in Appearance

Values to $25.00 for

$10.00

Jacket Dresses and Suits in pastel shades—some consisting of coats in medium or longer length, novelty blouse and skirt.

Dresses with jackets in self or contrasting shades. Smart in design and most practical for Summer.

Silk, Crash and Linen

Shades of green, blue, pink, lemon and white.

—Mantle Dept., 1st Floor

Mid-Season Sale of AWNINGS

At Reduced Prices!

An extra large stock of Awnings forces us to advance the date of our Awning Sale! Here is an opportunity to secure Awnings at reduced prices at an extremely early point of the season!

Woven Striped Awning Fabrics, in green, red, blue or brown. Regular 45c, a yard ..... **39¢**

Woven Striped Awning Fabrics, four-color lines in charming contrasting stripes. Reg. 59c, a yard ..... **49¢**

Woven Striped Awning Fabrics, extra heavy and vat dyes. Colors that will resist sun-fading. Regular 79c, a yard ..... **69¢**

—Draperies, 2nd Floor

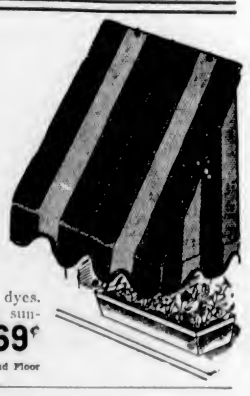

Wilton Carpets

Sizes 9 x 10.6 and 9 x 12 Feet

Regular $49.75. On Sale Today and Friday.... **$39.75**

Extraordinary values in Wilton Carpets, in a good selection of designs, with a choice of blue or fawn grounds. These are offered at less than their replacement price!

Huge Stocks of Linoleum

Purchased Before Factory Advances, and Offered at the Old Prices!

All British and Canadian linoleum prices have advanced this Spring—but our prepared buying plan enables us to offer a huge stock at the old prices!

POSITIVELY NO SECONDS!

"A" Quality Dominion Marble and Monotile-Like Linoleum, in superb patterns. The quality for hardest wear. A square yard **$2.45**

"B" Quality Dominion Marble Inlaid Linoleum, in fine finish and a splendid selection of patterns. A square yard **$2.10**

Dominion Linoleum in a great selection of designs. A square yard **$1.45**

Embossed Inlaid Linoleum in all the latest effects. A square yard **$2.75, $2.25** and **$1.95**

British Inlaid Linoleum in wide selection. A square yard **$1.29**

Printed Linoleum in a full range of Dominion designs. A square yard ..... **89¢**

Printed Linoleum, British make. A square yard ..... **69¢**

Rexoleum, felt-base floor covering. A square yard ..... **42¢**

—Linoleum, 2nd Floor

DAVID SPENCER LIMITED

Store Hours: 9 A.M. to 6 P.M.; Wednesday, 1 P.M.; Saturday, 6 P.M.—Phone: Empire 4141